

CRCA 2022 Directory & Resource Guide



NETWORKING

Member Events
Member Listing
Committee Involvement
Membership Tools

EDUCATION

Safety
Codes
Technical
Legal



**Driving High
Standards Of
Professionalism**

RESOURCES

Membership-Marketing
Technical Assistance
Code Assistance
FAQ's

ADVOCACY

Industry Standards
Regulations
Legislation

Visit CRCA.org or call 708-449-3340 for membership details & to join today!

TABLE OF CONTENTS

ABOUT CRCA	2
CRCA Leadership.....	2
COMMITTEES.....	3
Committees and Descriptions	3
MEMBERSHIP	9
A CRCA Member Is	9
Contractor Members.....	11
Associate Members.....	45
RESOURCES.....	71
Bylaws	71



CRCA Value Statement

- To encourage and foster a feeling of friendship and cooperation among members.
- To provide for the mutual exchange of practical and educational information that may be useful to its members.
- To establish and endeavor to maintain a high standard of business ethics and conduct among its members and to encourage such feelings among all others associated with the roofing industry.
- To remain in close contact, through public relations activities, with Architects, Engineers, Contractors and other segments of the construction industry, including property owners and the general public, so that all our communications efforts are coordinated and channeled to the best interests of our members, their employees, our industry, and the public welfare.

CRCA is one of the oldest trade associations of it's kind in the country. CRCA Roofing and Waterproofing Contractors and Associate Members serve the greater Chicagoland area and beyond.

CRCA collaborates with the local, regional and national construction, roofing and waterproofing industry organizations, as well as governmental agencies. Through the great volunteer support on CRCA committees, CRCA members get results!

Visit www.CRCA.org to Get Involved!



On the Cover: Photos courtesy of CRCA Contractor Members M. W. Powell Company, Olsson Roofing Company Inc., Associate Member Omni Ecosystems and CRCA.

2022 CRCA OFFICERS AND DIRECTORS

EXECUTIVE BOARD

Mitch Rabin

President
A-1 Roofing Co.
1425 Chase Ave.
Elk Grove Village, IL 60007
Phone: (847) 952-3600

Kevin Froeter

1st Vice President
Sterling Commercial Roofing, Inc.
2711 Locust St.
Sterling, IL 61081
Phone: (815) 626-7744

Dominic Dunlap

2nd Vice President
DCG Roofing Solutions, Inc.
2045 Janice Ave.
Melrose Park, IL 60160
Phone: (847) 296-6611

Jim Prusak

Secretary
Prusak Construction & Roofing, Inc.
8907 S. Odell
Bridgeview, IL 60455
Phone: (708) 422-2624

Larry Marshall, III

Treasurer
L. Marshall Roofing & Sheet Metal, Inc.
2100 Lehigh Ave.
Glenview, IL 60026
Phone: (847) 724-5400

Mark Duffy

Immediate Past President
Elens & Maichin Roofing & Sheet Metal
1621 Manhattan Rd.
Joliet, IL 60434
Phone: (815) 727-2689

DIRECTORS

Matt Adler

Adler Roofing & Sheet Metal, Inc.
779 Joyce Rd.
Joliet, IL 60436
Phone: (815) 773-1200

Kevin Filotto

Filotto Roofing, Inc.
2111 Oakland Ave.
Crest Hills, IL 60403
Phone: (815) 740-5461

Casey Fraher

Crowther Roofing & Sheet Metal & HVAC
18958 Airport Rd.
Romeoville, IL 60446
Phone: (815) 726-2400\

Dan Henshaw

Riddiford Roofing Company
2333 Hamilton Rd.
Arlington Heights, IL 60005
Phone: (847) 437-5771

Mark Moran

Knickerbocker Roofing & Paving Co., Inc.
16851 S. Lathrop Ave.
Harvey, IL 60426
Phone: (708) 339-7260

Bill O'Brien, Jr.

Combined Roofing Services LLC
621 W. Washington St.
West Chicago, IL 60185
Phone: (630) 231-4422

Ryan Petrick

Ridgeworth Roofing Co., Inc.
121 Ontario St.
Frankfort, IL 60423
Phone: (708) 598-0039

Bob Prette

Tidwell Roofing & Sheet Metal
630 Bonnie Ln.
Elk Grove Village, IL 60007
Phone: (847) 437-2710

Shawn Sullivan

Olsson Roofing Company, Inc.
740 S. Lake St.
Aurora, IL 60506
Phone: (630) 892-0449

ASSOCIATE DIRECTORS

Joan Crowe

GAF Materials Corporation
2600 Warrenville Rd., Ste. 207
Downers Grove, IL 60515
Phone: (630) 241-5372

Mike Lowery

A&D Products
424 Fort Hill Dr., #124
Naperville, IL 60540
Phone: (630) 668-1551

Rebecca Troche

Lakefront Roofing Supply
2950 N. Western Ave.
Chicago, IL 60618
Phone: (773) 509-0400

***CRCA Officers and Directors do not receive any compensation for their services.**

CRCA PAST PRESIDENTS

2020-21	Mark Duffy	2001-02	Charles Dessent, Jr.	1983-84	Ned Kimbrel	1965-66	Henry Alcock
2018-19	Troy Wormley	1999-2000	William O'Brien	1981-82	Eugene Scott	1963-64	Irwin Esko
2015-17	George Patterson	1997-98	Thomas Bollnow	1979-80	Richard Rosenow	1962	Herbert Boice
2013-14	Tony Roque	1995-96	Joseph Adler	1977-78	Charles Dessent, Sr.	1961	J.W. Kerr
2011-12	Bruce Diederich	1993-94	Jay Refieuna	1975-76	Irving Durschlag	1959-60	Edward Norton
2009-10	Christopher Adler	1991-92	Lawrence Wolfe	1973-74	Robert Cronin	1957-58	Ralph Marks
2007-08	Rodney Petrick	1989-90	James McNamara	1971-72	Robert Tuscher	1955-56	H.M. Boice
2005-06	Joseph McDevitt	1987-88	Christopher Cronin	1969-70	James Mansfield	1950-52	Clyde Scott
2003-04	James Brosseau	1985-86	Gerald Hoffschmidt	1967-68	Robert Dessent		

2022 CRCA COMMITTEES AND DESCRIPTIONS

CRCA Affiliate Relations Committee's purpose is to build relationships with other Chicagoland construction and design organizations, to collaborate on issues affecting this construction industry as a whole.

- Chair: Shawn Sullivan
- Frank Arevalo
- Randy Gleason
- Joe Kauffmann
- Paul Larson
- Eric Ziemba
- John Goers*

CRCA Awards Committee, consisting of the last five years Clyde Scott Award Recipients, reviews accomplishments by CRCA Members for consideration as award winners and facilitates the process. These prestigious honors include: Clyde Scott Award and the Award of Excellence. The committee also facilitates CRC / Local 11 Joint Safety Award and the Associate of the Year Award.

- Chair: George Riddiford
- Chris Adler
- John Lanzendorf
- Bill Lynch
- Rod Petrick



Associate of the Year: Bone Roofing Supply



Award of Excellence: Jeff Thompson



CRC / Local 11 Safety Award: Riddiford Roofing Company

CRCA Building Envelope Committee was created in 2019 with the intent to dig deeply into moisture and air management to determine how and why it effects structures. The goal is to understand what all encompasses the building envelope standards and help educate CRCA members on these new standards moving forward in our industry.

- Chairs: Troy Wormley, Dan Henshaw
- Frank Arevalo
- Andy Barriento
- John Breidenbach
- Dan Flickinger
- Mike Leonard
- Nick Palmer
- George Patterson
- Chris Shields
- Chris Tobias
- Greg Wanner
- Greg Zuleger
- Dan Schmidt*



CRCA Photo

2022 CRCA COMMITTEES AND DESCRIPTIONS

CRCA Contract / Insurance Committee collaborates with the legal and architectural community to monitor developments in contract language for contractors as well as insurance issues for members.



CRCA Photo: Trent Cotney

- Chairs: Dominic Dunlap, Phil Hayes
- Bob Bachmann
- Trent Cotney
- Larry Marshall III*
- Rob Metzler
- Art Pedraza
- Philip Siegel
- Mike Zimmerman

CRCA Chicagoland Women in Roofing Committee focuses on inspiring women to get involved and gain and contribute their knowledge and experience in the roofing and waterproofing industry.

- Chairs: Joan Crowe, Rebecca Troche
- Julie Leavitt
- Jana Farris
- Kathy Ropka
- Jennica Garza
- Jennifer Trapane
- Jennifer Grove



CRCA Photo: CWIR at Feed My Starving Children Event

CRCA Emerging Leaders Committee mission's is to reach out to future CRCA leadership, creating opportunities to network, learn and develop leadership in the roofing and waterproofing installation and supply businesses.

- Chair: Bryan Adams
- Mark Cronin IV
- Connor Diulus
- Ryan Glaser
- Sam Irwin*
- Mike Lowery
- Zach Riberdy
- TJ Taylor
- Rebecca Troche



CRCA Photo

2022 CRCA COMMITTEES AND DESCRIPTIONS

CRCA Financial Committee develops policy and monitors investments for CRCA.

- Chairs: Brian Cronin, Shawn Sullivan
- Dennis Bone
- Mark Duffy
- Mitch Rabin
- Tony Roque
- Troy Wormley

CRCA Industry Affairs / Technical Committee works with CRCA's Legislative Consultant as well as with Chicago, State and National governing bodies to further CRCA Roofing and Waterproofing Industry advancement and consumer protection.

- Chairs: Mark Moran, George Patterson
- Joan Crowe
- Jeff DeJong
- Mike Leonard
- Rod Petrick
- Ryan Petrick
- Tony Roque
- Dennis Runyan
- Margaret Vaughn
- Dan Schmidt*

CRCA Marketing Committee develops key marketing to promote CRCA's members to architects/specifiers, building officials, associations and other organizations and entities important to the Chicagoland and Illinois Roofing and Waterproofing industry.

- Chairs: Dave Good, Bill O'Brien, Jr.
- John Goers
- Sam Irwin
- Larry Marshall III
- Bob Prette
- Dan Schmidt

CRCA Membership Committee works collectively to assure retention and growth of the association. This group connects with potential new members, acting as CRCA Ambassadors, developing initiatives and events with the Marketing Committee for membership promotion.

- Chairs: Casey Fraher, Kim Good
- Kevin Gleason
- Sean Patrick
- Gary Schultz
- Brad Schwab
- Dave Good*

CRCA Nominating Committee presents a slate of officers and directors to the CRCA Membership at the annual meeting. Voting Contractor Members are elected to the Board of Directors to three-year terms. The Executive Board Members serve terms of one year each. Associate Directors are elected by other Associate Member firms for a three-year term.

- Chair: Mark Duffy
- Bruce Diederich
- George Patterson
- Tony Roque
- Troy Wormley

2022 CRCA COMMITTEES AND DESCRIPTIONS

CRCA Program Committee develops topics and determines speakers for the CRCA Membership Meetings, plans the CRCA Annual Awards Banquet, the legendary CRCA Industry Day Golf Outing as well as other social and business-based events.

- Chairs: Mike McMillin, Tony Roque
- Matt Adler
- Greg Dedic
- Mike Dobersch
- Mark Duffy
- Noel Prudent
- Ryan Schultz
- Randy Zaleski
- Bill O'Brien, Jr.*



CRCA Photos: Chicago Wolves Event



CRCA Photos: CRCA Golf Outing

CRCA Scholarship Committee meets to review and set objectives for the CRCA Scholarship Program each year. The committee sets criteria, and then determines the scholarship recipients. These are paid through the CRCA Foundation and awards over \$36,000 annually.

- Chairs: John Lanzendorf, Troy Wormley
- Chris Cronin
- Joe McDevitt
- George Patterson
- Rod Petrick
- Tony Roque
- Ryan Schultz



CRCA Photo

CRCA Steep and Shingle Committee works with local, regional and national entities to monitors activities and technology in the high slope roofing discipline.

- Chair: Jim Prusak, Kevin Filotto
- Mary Biggs
- Tom Cleary
- Pete Connelly
- Jim Peterson, Jr.
- Bob Prette*
- Ryan Trela
- Manny Valdez

2022 CRCA COMMITTEES AND DESCRIPTIONS

CRCA Trade Show Committee plans the technical program content and assists in execution of this annual industry leading show. Speakers from nationally known organizations address CRCA at this very important conference and gather attendees from all facets of the roofing industry such as design, installation, consulting, governmental and suppliers of materials and services.

- Chairs: Greg Dedic, Ryan Petrick
- Matt Adler
- Mark Duffy
- Dave Good*
- Kim Good
- Jason Peterson
- Ross Ridder



CRCA Photo

CRCA Joint Grievance Committee represents contractors in grievance disputes regarding the CRCA's Standard Working Agreement with the Roofers, Waterproofers and Allied Workers Local 11 Union.

- Chair: Bill O'Brien, Sr.
- Mark Moran
- George Patterson
- Rod Petrick
- Tony Roque

SAFETY

CRCA's Health and Safety Committee works closely with CRCA Member Contractors and governmental entities such as OSHA to promote safety in the Roofing and Waterproofing Industry.

- Chairs: Kevin Froeter, Frank Marino
- Joe Adler
- Phil Hayes
- Kurt Kollwelter
- JJ Matthews
- Jim Meegan
- Ryan Petrick
- Mike Reynolds
- Bill O'Brien, Jr.*



CRCA Photo

The Chicagoland Roofing Council Joint Safety Committee focuses on worker safety on the roof. This important committee is comprised of contractor firms, union professionals and CRCA's safety consultant.

- Chair: Mark Moran, CRCA
- Mark Duffy, CRCA
- Mike Reynolds, CRCA
- Frank Marino, Safety Check
- Jim Meegan, Safety Check
- Bob Burch, Local 11
- Kevin Coleman, Local 11
- Gary Menzel, Local 11

2022 CRCA COMMITTEES AND DESCRIPTIONS

CRCA TRUSTEES

The Roofing Industry Apprenticeship and Training Fund Trustees work together with the Roofers, Waterproofers and Allied Workers Local 11 Union to implement education curriculum that results in workers trained in general roofing principles and specific specialties. This group also spearheaded the development of the Local 11 Joint Apprenticeship Training Facility, the finest of its kind in the US.

- Chair: Jay Refieuna
- Luke Duffy, CRCA
- Ryan Petrick, CRCA
- Jay Tulley, CRCA
- Larry Gnat, Local 11
- Travis Gorman, Local 11
- Gary Menzel, Local 11
- Gerardo Morales, Local 11

The Trustees of the Roofing Industry Advancement and Research Fund develops programs to promote the signatory Roofing and Waterproofing Contractor in the Chicagoland Construction Industry and beyond.

- Chair: Mark Duffy
- Bruce Diederich
- George Patterson
- Tony Roque
- Troy Wormley
- Joe McDevitt, Member Emeritus
- Rod Petrick, Member Emeritus
- Paul Shah, Member Emeritus

The Trustees of the Welfare, Pension and Reserve Funds are responsible for the management of these funds, working together with the Fund Administrator used by the group towards this goal.

- Bill O'Brien, Sr., CRCA
- Mark Moran, CRCA
- George Patterson, CRCA
- Larry Gnat, Local 11
- Travis Gorman, Local 11
- Gary Menzel, Local 11

The CRCA FOUNDATION, a Charitable 501 (c) (3) organization was formed with the mission of providing support to philanthropic causes, research and education to further the roofing and waterproofing industry and the community, these trustees are building a platform of charitable giving and support to further this mission moving forward.

- Chair: George Patterson
- Secretary: Dave Lisson
- Treasurer: Tony Roque
- Trustee: Trent Cotney
- Trustee: Jennifer Holsinger
- Trustee: Rod Petrick
- Trustee: Troy Wormley

ADDITIONAL CRCA RESOURCES

OUTSIDE COUNSEL

Adams and Reese, LLP, Trent Cotney
(813) 227-5501
trent.cotney@arlaw.com

LEGISLATIVE CONSULTANT - ILLINOIS

Margaret A. Vaughn Consulting, Inc.
(217) 280-0206
vaughnmargaret47@gmail.com

LOCAL 11

- **Roofers and Waterproofers Local #11**
(708) 345-0970
- **Chicagoland Roofers Joint Apprenticeship Training Center**
(708) 246-4488
- **W-P-R FUND ADMINISTRATOR**
(847) 827-1029



A CRCA CONTRACTOR MEMBER IS...

Experienced – Some CRCA Member Contracting firms have been in business for more than 100 years. This longevity brings stability to relationships with customers. Additionally, newer firms who are involved in CRCA, benefit from Membership Meetings where new knowledge of materials, technology and processes are brought by industry leaders to CRCA Member Firms.

Licensed – CRCA Roofing Contractor Members are licensed by the State of Illinois Department of Professional Regulation. CRCA Members worked with the State of Illinois to develop and implement this important legislation to protect the consumer against unscrupulous contractors.

Competitive – CRCA Member firms invest time and money into equipment, processes and people to gain the best competitive edge possible in all facets of the business. CRCA Members, when bidding equal systems, are very competitive in the marketplace.

Educated – Whether union or non-union, CRCA Member firms educate their workers and office staff through training in the classroom and in the field on all types of roofing systems and safety. Workers and contractors have years of experience in all types of roofing systems installation, including gravel and ballast covered, smooth surfaced, roof garden vegetative systems, as well as pavers, photovoltaics, and other overburden systems.

Involved – CRCA Members give back to the community, by being active members and leaders in other organizations.

CHICAGO FLAMEPROOF AND WOOD SPECIALTIES CORP.

Manufacturer of high performance treated lumber and plywood products

For over 30 years, Chicago Flameproof has been the "hometown" supplier of preservative treated and fire retardant treated wood products to the commercial and multi-family construction industry, offering:

- Fire retardant lumber/plywood
- Preservative treated lumber/plywood
- Construction non treated lumber/plywood
- Cant strip
- Tongue & groove roof decking
- Treated wood nailers
- Custom fabricated products
- FSC (LEED compliant) lumber/plywood
- Treated and untreated timbers
- Boom services



intertek
Total Quality. Assured.

1200 South Lake Street | Montgomery, IL 60538 | 630.859.0009

www.flameproof.com
orders@flameproof.com

CHICAGO, IL | MILWAUKEE, WI | FORT WORTH, TX | KINSALE, VA



CRCA CONTRACTOR MEMBERS

1st Home Improvement

Remon Souri
357 W. Northwest Hwy.
Palatine, IL 60067
Low Slope: Comm/Ind/Instit, Single Family Res, Multi-Family Res
Steep Slope: Comm/Ind/Instit, Single Family Res, Multi-Family Res

IL# 104-017796
Ph: (847) 496-5530
www.1sthomeimprovementinc.com
Email: info@fhigc.com

A+ Roofing Co., Inc.

Ivan Petrov, Maggie Baleva, Olena Petrov
150 Shore Dr.
Burr Ridge, IL 60527
Low Slope: Single Family Res, Multi-Family Res
Steep Slope: Single Family Res, Multi-Family Res

IL# 104-012553
Ph: (630) 227-1111
www.aplusroofingpro.com
Email: info@aplusroofingpro.com

● A-1 Roofing Co.

Mitchell Rabin, David Rabin, Brad Rabin
1425 Chase Ave.
Elk Grove Village, IL 60007
Low Slope: Comm/Ind/Instit, Multi-Family Res
Steep Slope: Comm/Ind/Instit, Multi-Family Res
Waterproofing; Vegetative; Vacuuming

IL# 104-000096
Ph: (847) 952-3600
www.a1roofing.com
Email: mitchrabin@a1roofing.com

Active Roofing Co., Inc.

Jack O'Connor, Aldo Olvera, Molly Schneller
2100 W. 32nd St.
Chicago, IL 60608
Low Slope: Comm/Ind/Instit, Multi-Family Res
Steep Slope: Comm/Ind/Instit
Vacuuming

IL# 104-000022
Ph: (773) 238-0338
www.activeroofing.com
Email: joconnor@activeroofing.com

Adams Roofing Professionals, Inc.

Stathie Panayi
495 Crossen Ave.
Elk Grove Village, IL 60007
Low Slope: Single Family Res, Multi-Family Res
Steep Slope: Single Family Res, Multi-Family Res

IL# 104-001529
Ph: (847) 364-7663
www.adamsroofing.com
Email: sep@adamsroofing.com

● Adler Roofing and Sheet Metal, Inc.

Christopher J. Adler, Joseph (Jay) L. Adler, III, Michael Streit, Joe Adler, Matt Adler, CJ Adler
779 Joyce Rd.
Joliet, IL 60436
Low Slope: Comm/Ind/Instit, Single Family Res, Multi-Family Res
Steep Slope: Comm/Ind/Instit
Vegetative; Air Barrier

IL# 104-000098
Ph: (815) 773-1200
www.adlerroofing.com
Email: info@adlerroofing.com

Advanced Roofing & Woodworking Inc.

Mike Diebold, Charles Hankins
29 W 225 North Ave.
West Chicago, IL 60185
Low Slope: Comm/Ind/Instit, Single Family Res, Multi-Family Res
Steep Slope: Comm/Ind/Instit, Single Family Res, Multi-Family Res
Vegetative

IL# 104-010013
Ph: (630) 231-7663
www.advroof.com
Email: miked@advroof.com

Aegis Construction Group, Inc.

Bobby Bisharat
331 N. York St.
Elmhurst, IL 60126
Low Slope: Comm/Ind/Instit, Single Family Res, Multi-Family Res
Steep Slope: Comm/Ind/Instit, Single Family Res, Multi-Family Res
Waterproofing

IL# 104-017330
Ph: (630) 709-8121
www.aegiscgi.com
Email: info@aegiscgi.com

● Local #11 Employer

❖ BEP Employer (DVB, MBE, SBE, VBE or WBE)

ADVANCED ARCHITECTURAL

SHEET METAL & SUPPLY

We service your needs with consistent quality, workmanship and knowledge

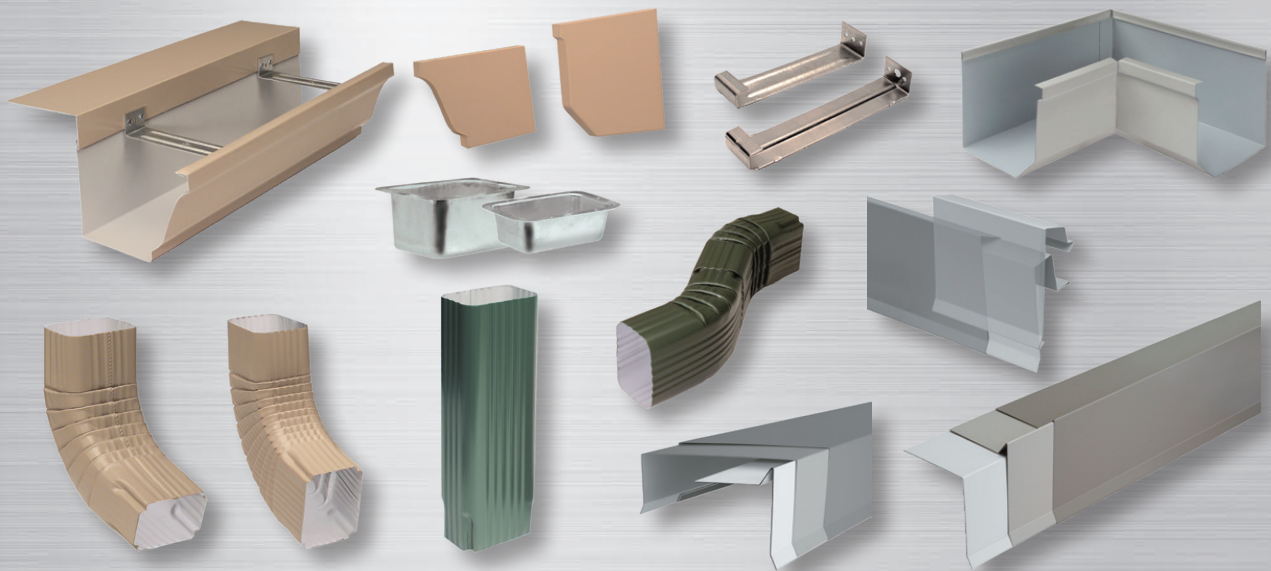

It's part of the reason customers come back to us time after time.

Maximize your profits by decreasing your inventory.

Reduce man hours - let us fabricate, you install.

98% of our American-made products are made-to-order and are manufactured inhouse. Our products are made from domestic metal and custom crafted to your specifications.

***Contact us today to see how we can streamline your process
and maximize your profits!***

(231) 861-0050 | info@advarchsm.com | www.advarchsm.com

CRCA CONTRACTOR MEMBERS

● Air Pressure Damp Proofing

Ralph Black, Gayle Swier, Keith Pecka
3102 Tollview Dr.
Rolling Meadows, IL 60068
Waterproofing

Ph: (847) 394-4100
www.airpressuredamp.com
Email: info@airpressuredamp.com

● All American Exterior Solutions

Sergey Taitler, Lino Cruz
150 Oakwood Rd.
Lake Zurich, IL 60047
Low Slope: Comm/Ind/Instit, Single Family Res, Multi-Family Res
Steep Slope: Comm/Ind/Instit, Single Family Res, Multi-Family Res
Waterproofing; Vegetative; Air Barrier; Vacuuming

IL# 104-013488
Ph: (847) 438-4131
www.aaexs.com
Email: info@aaexs.com

● All Sealants, Inc.

Brian White, Matt Skole, Lisa Simokaitis
9445 Corsair Rd.
Frankfort, IL 60423
Waterproofing; Vegetative; Air Barrier

IL# 104-005014
Ph: (708) 720-0777
www.allsealants.com
Email: bwhite@allsealants.com

Allendorfer Roofing Co., Ltd.

Rich Kotowski, Conrad Kotowski, Stan Michniowski
4623 N. Pulaski Rd.
Chicago, IL 60630
Low Slope: Comm/Ind/Instit, Single Family Res, Multi-Family Res
Steep Slope: Comm/Ind/Instit, Single Family Res, Multi-Family Res
Waterproofing; Vegetative

IL# 104-000123
Ph: (773) 463-7808
www.allendorferroofing.com
Email: contact@allendorferroofing.com

● Allied Waterproofing, Inc.

Bill Leonhard
520 Executive Dr., Ste. A
Willowbrook, IL 60527
Waterproofing

Ph: (630) 654-9700
www.alliedwaterproofing.com
Email: bill@alliedwp.com

● Anderson & Shah Roofing Inc.

❖ Paul Shah, Quinn Ferrall, Rick Ahlert
23900 County Farm Rd.
Joliet, IL 60431
Low Slope: Comm/Ind/Instit
Waterproofing; Vegetative; Air Barrier

IL# 104-000018
Ph: (815) 741-0909
www.andersonshah.com
Email: office@andersonshah.com

● Anthony Roofing Tecta America LLC

Tony Clausen, Ted Staniszewski, Steve Niggins, Scott Slagle
2555 White Oak Cir.
Aurora, IL 60502
Low Slope: Comm/Ind/Instit, Multi-Family Res
Steep Slope: Comm/Ind/Instit, Multi-Family Res
Waterproofing; Vegetative; Air Barrier; Vacuuming

IL# 104-015059
Ph: (630) 898-4444
www.anthonyroofing.com
Email: tclausen@anthonyroofing.com

Apex Exteriors, Inc.

Ken Girard, Larry Buckley
1655 Shanahan Dr.
South Elgin, IL 60177
Low Slope: Comm/Ind/Instit, Single Family Res, Multi-Family Res
Steep Slope: Comm/Ind/Instit, Single Family Res, Multi-Family Res

IL# 104-015352
Ph: (847) 531-8960
www.apexext.com
Email: ken@apexext.com

● Bennett & Brosseau Roofing, Inc.

George Patterson, Jay Refieuna, Chris Eheart, Jake Lawrence, Zach Brosseau
535 Anderson Dr.
Romeoville, IL 60446
Low Slope: Comm/Ind/Instit
Steep Slope: Comm/Ind/Instit
Vegetative; Air Barrier

IL# 104-000207
Ph: (630) 759-0009
www.bennettandbrosseau.com
Email: georgep@bbroof.com

● Local #11 Employer

❖ BEP Employer (DVB, MBE, SBE, VBE or WBE)

GEMCO

ROOFING & BUILDING SUPPLY

Family Owned & Operated Since 1977

Residential Products & Accessories

- **Shingles**
 - **Skylights**
 - Cedar Shakes
 - Slate Tile
 - Synthetic Tile

Commercial Products & Accessories

- **EPDM**
 - **Modified**
 - PVC
 - TPO
 - Roof Coatings
 - Waterproofing

Gemco has remained a family run business since 1977. Equipped with a knowledgeable staff, we continue to provide superior customer service for all of your roofing needs.

- **Knowledgeable Staff**
- **Convenient Location**
- **Same Day & Emergency Deliveries**
- **Roof Top Deliveries**

**2601 Van Buren St
Bellwood, IL 60104
(708)544-1444**

www.GemcoRoofingSupply.com

CRCA CONTRACTOR MEMBERS

● **BP Roofing Solutions, LLC**

Brett Polhill
6661 Squire Ct.
Loves Park, IL 61111
Low Slope: Comm/Ind/Instit, Single Family Res, Multi-Family Res

IL#104-018750
Ph: (815) 855-8326
www.bproofingsolutions.com
Email: brettp@bproofingsolutions.com

● **Care Sheet Metal & Roofing, Inc.**

Michael Zuccaro
9536 W. 47th St.
Brookfield, IL 60513
Low Slope: Comm/Ind/Instit, Single Family Res, Multi-Family Res
Steep Slope: Comm/Ind/Instit, Single Family Res, Multi-Family Res
Waterproofing; Vegetative

IL# 104-005206
Ph: (708) 387-9784
www.careroofing.net
Email: caresheetmetal@gmail.com

● **Champion Roofing, Inc.**

Harry Friedman
219 William St.
Bensenville, IL 60106
Low Slope: Comm/Ind/Instit, Single Family Res, Multi-Family Res
Steep Slope: Comm/Ind/Instit, Single Family Res, Multi-Family Res

IL# 104-011864
Ph: (847) 673-7663
www.championroofing.com
Email: info@championroofing.com

❖ **Clark Roofing Co.**

Alex Hernandez, Tom Fuerst, Andy Irvine
2700 W. Cermak Rd.
Broadview, IL 60155
Low Slope: Comm/Ind/Instit, Multi-Family Res
Steep Slope: Comm/Ind/Instit, Multi-Family Res
Waterproofing; Vegetative

IL# 104-000238
Ph: (708) 681-2200
www.clarkroofing.com
Email: info@clarkroofing.com

● **Combined Roofing Services LLC**

Bill O'Brien, Jr., JJ Matthews, William O'Brien, Sr., John Lazendorf
621 W. Washington St.
West Chicago, IL 60185
Low Slope: Comm/Ind/Instit, Multi-Family Res
Steep Slope: Comm/Ind/Instit
Waterproofing; Vegetative; Air Barrier

IL# 104-015473
Ph: (630) 231-4422
www.combinedroofing.com
Email: info@combinedroofing.com

● **Connelly Roofing, Inc.**

Pete Connelly
227 N. Yale Ave.
Villa Park, IL 60181
Steep Slope: Single Family Res

IL# 104-006974
Ph: (630) 941-8598
www.connellyroofinginc.com
Email: connellyroofingvp@gmail.com

● **Countryside Roofing, Siding & Windows, Inc.**

Ken McKendree, Patrick Dolan, Chad Pfeiffer
1542 Burgundy Pkwy.
Streamwood, IL 60107
Low Slope: Single Family Res
Steep Slope: Comm/Ind/Instit, Single Family Res, Multi-Family Res

IL# 104-014779
Ph: (847) 221-5600
www.countrysideroofinginc.com
Email: ken@countrysideroofinginc.com

● **CPR Roofing, Inc.**

Garry Propst, Rob Propst
3235 Dartmouth Dr.
Rockford, IL 61108
Steep Slope: Comm/Ind/Instit, Single Family Res, Multi-Family Res

IL# 104-000765
Ph: (815) 399-6989
www.cproofingrockford.com
Email: info@cproofingrockford.com

Be Different



"I'm always looking to do something different. When I saw the cupped metal tiles, I said, 'Wow, I want to use this on my residence!'"

-Tom Deignan, Homeowner

Private Residence, PA Contractor: Mount Vernon Roofing Architect: 3GHC Architects
GC: Carrollton Design Build Photo: hortonphotoinc.com

Precision Series Tiles cupped
Metal Wall System in Bright Annealed
Snap-Clad
Metal Roof System in Weathered Zinc



View the
case study
and video



Proud sponsor of GUESS THE ARCHITECT

CRCA CONTRACTOR MEMBERS

Crawford Roofing Experts, LLC

Todd Fehsel, Robin Hildebrand, Tom Varkalis, David Walko
2880 W. Vermont St.
Blue Island, IL 60406
Low Slope: Comm/Ind/Instit, Multi-Family Res
Vegetative

IL# 104-016092

Ph: (708) 385-5555

www.crawfordroofingexperts.com

Email: service@crawfordroofingexperts.com

● **Crowther Roofing & Sheet Metal & HVAC**

Scott E. Crowther, Frank Castagnoli, Scott S. Crowther, Casey Fraher
18958 Airport Rd.
Romeoville, IL 60446
Low Slope: Comm/Ind/Instit, Multi-Family Res
Steep Slope: Comm/Ind/Instit, Multi-Family Res
Waterproofing; Vegetative; Air Barrier

IL# 104-000126

Ph: (815) 726-2400

www.crowtherroofing.com

Email: admin@crowtherroofing.com

CSR Roofing Contractors, Inc.

Joe Cairo, Mario Cairo, Peter Cairo
6720 W. Roosevelt Rd.
Oak Park, IL 60304
Low Slope: Comm/Ind/Instit, Single Family Res, Multi-Family Res
Steep Slope: Comm/Ind/Instit, Single Family Res, Multi-Family Res
Vegetative

IL# 104-000268

Ph: (708) 848-9119

www.csr-roofing.com

Email: info@csr-roofing.com

Custom Roofing Contracting LTD

Ken Stratman, Sharla Darnell, Rob Marshall
180 Chicago St.
Cary, IL 60013
Low Slope: Comm/Ind/Instit, Single Family Res, Multi-Family Res
Steep Slope: Comm/Ind/Instit, Single Family Res, Multi-Family Res
Waterproofing; Vegetative

IL# 104-011645

Ph: (847) 639-8400

www.yourcustomroofing.com

Email: info@yourcustomroofing.com

● **DCG Roofing Solutions Inc.**

Dominic Dunlap, Tim Brooker, TJ Taylor
2045 Janice Ave.
Melrose Park, IL 60160
Low Slope: Comm/Ind/Instit, Single Family Res, Multi-Family Res
Steep Slope: Comm/Ind/Instit, Multi-Family Res
Waterproofing; Vegetative; Air Barrier; Vacuuming

IL# 104-015125

Ph: (847) 296-6611

www.dcgroofing.com

Email: ddunlap@dcgroofing.com

● **Deady Roofing & Construction, Inc.**

Mike Deady
P.O. Box 158
Crete, IL 60417
Low Slope: Comm/Ind/Instit
Steep Slope: Comm/Ind/Instit

IL# 104-006801

Ph: (708) 672-0874

Email: deadyroofing@aol.com

Deluxe Roofing Inc.

Daniel De Los Santos
PO Box 59024
Schaumburg, IL 60159
Low Slope: Comm/Ind/Instit
Steep Slope: Single Family Res, Multi-Family Res
Air Barrier

IL# 104-016287

Ph: (847) 404-9775

www.deluxeroofng.com

Email: RoofDoctorDaniel@gmail.com

● **Distinctive Roofing, Inc.**

Dan Kennington, Doreen DeLacy
1555 New Milford School Rd., Ste. B
Rockford, IL 61109
Low Slope: Comm/Ind/Instit, Multi-Family Res
Steep Slope: Comm/Ind/Instit, Multi-Family Res
Waterproofing

IL# 104-014850

Ph: (815) 986-0831

Email: dank.distinctive@gmail.com

● Local #11 Employer

❖ BEP Employer (DVB, MBE, SBE, VBE or WBE)

BARGE **TERMINAL** **TRUCKING** INC.

Barge Terminal Trucking, Inc. will take care of your needs when it comes to providing materials and services to help your organization run more **efficiently** and **cost effectively**.

For over 30 years, our family-run company has provided:

- ✓ **Asphalt Removal**
- ✓ **Concrete Removal**
- ✓ **Baseball Mix for fields**
- ✓ **Black Dirt - Pulverized, Rough or any mixes**
- ✓ **Clean Spoils Removed**
- ✓ **Mulch**
- ✓ **Renter Trucks for all usages**
- ✓ **Roofing Gravels**
- ✓ **Salt**
- ✓ **Sand of all kinds**
- ✓ **Snow Removal**
- ✓ **Stone, gravel of all shapes and sizes**
- ✓ **Tail Chute Service**
- ✓ **ILEPA Licensed Special Waste Hauler**
- ✓ **Custom Hauling**



Call us today to discuss how we will **save** you time and money. Ask for Bob Edmier or Tom Edmier.

Barge Terminal Trucking, Inc

115 Kirkland Circle • Oswego, Illinois 60543

Phone: (630) 499-5565 • Fax: (630) 499-9605

E- Mail: BargeTerminalTrucking@yahoo.com

CRCA CONTRACTOR MEMBERS

● **Domain Corporation**

Paul Domian
6238 N. Northwest Hwy.
Chicago, IL 60631
Low Slope: Comm/Ind/Instit, Single Family Res, Multi-Family Res
Steep Slope: Comm/Ind/Instit, Single Family Res, Multi-Family Res
Waterproofing; Vegetative; Air Barrier

IL# 104-015178
Ph: (773) 628-0001
Email: chriscummings@domaincorp.com

● **Driscoll Renovations, Inc.**

Stephanie Driscoll, Steve Driscoll
710 W. Lake St.
Addison, IL 60101
Low Slope: Comm/Ind/Instit, Single Family Res, Multi-Family Res
Steep Slope: Comm/Ind/Instit, Single Family Res, Multi-Family Res

IL# 104-001488
Ph: (630) 628-7800
www.driscollroofing.net
Email: driscollroof@sbcglobal.net

● **Dunne Roofing Company**

Joseph Mancuso II, Maribeth Mancuso
310 Busse Hwy., Ste. #271
Park Ridge, IL 60068
Low Slope: Comm/Ind/Instit, Single Family Res, Multi-Family Res
Steep Slope: Comm/Ind/Instit, Single Family Res, Multi-Family Res

IL# 104-000110
Ph: (847) 696-1643
www.dunnerroofing.com
Email: dunnerroofingco@comcast.net

● **DuSable Construction Co.**

Keith Vrieze
3740 W. Irving Park Rd.
Chicago, IL 60618
Low Slope: Comm/Ind/Instit, Single Family Res, Multi-Family Res
Steep Slope: Comm/Ind/Instit, Single Family Res, Multi-Family Res
Vegetative

IL# 104-013471
Ph: (773) 463-9290
www.dusable.net
Email: keith@dusable.net

● **E. Ariel Roofing Solutions LLC**

Ed Ariel, Shane Vanheel
111 W. Main St.
Cary, IL 60013
Low Slope: Comm/Ind/Instit, Multi-Family Res

IL# 104-017624
Ph: (224) 357-8745
www.e-arielroofing.com
Email: edarielroofingsolutionsllc@gmail.com

● **Elens & Maichin Roofing & Sheet Metal, Inc.**

Mark Duffy, Luke Duffy
1621 Manhattan Rd.
Joliet, IL 60434
Low Slope: Comm/Ind/Instit
Steep Slope: Comm/Ind/Instit
Vegetative

IL# 104-000674
Ph: (815) 727-2689
www.emroofing.com
Email: info@emroofing.com

● **Elite Home Restoration, Inc.**

Igor Staron, Samantha Staron
1533 Burgundy Pkwy.
Streamwood, IL 60107
Low Slope: Comm/Ind/Instit, Single Family Res, Multi-Family Res
Steep Slope: Comm/Ind/Instit, Single Family Res, Multi-Family Res

IL# 104-016916
Ph: (630) 823-8580
www.ehomerestoration.com
Email: sales@ehomerestoration.com

CHRIS INDUSTRIES



Making More Out of Metal!

**Precision Architectural Metals, Distribution,
Fabrication and Roll-forming.**

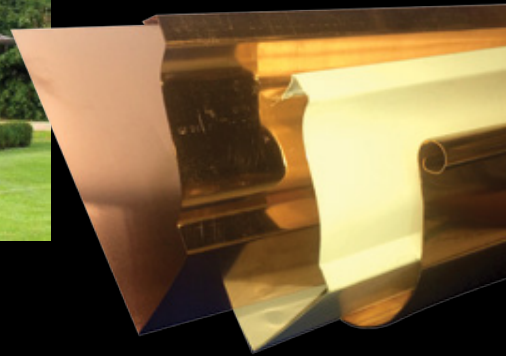

Precision Architectural Metal Fabrication

- Historical Reproductions
- Roof Flashings
- Roof Panels
- Spires
- Leader Heads
- Valley Flashings
- Counter Flashings
- Gutter & Downspout
- Gravel Stops
- Drip Edge

We are a distributor of copper, galvanized roofing products and have roll-forming equipment to make downspouts, elbows, gutters, valleys and roof panels.

Water Jet Services & CAD Design

290 Larkin Dr, Wheeling Il 60090
800.356.7922 • FAX: 847.729.0340 •
CHRISIND.COM

CRCA CONTRACTOR MEMBERS

● F & G Roofing Company, LLC

James Figora, Bill Figora, Courtney Epstein, Jim Flavin, Suzanne Mesch, Diana Hinman
7322 Archer Rd.
Justice, IL 60458
Low Slope: Comm/Ind/Instit, Single Family Res, Multi-Family Res
Steep Slope: Comm/Ind/Instit, Multi-Family Res
Waterproofing

IL# 104-014938
Ph: (708) 597-5338
www.fandroofing.com
Email: mike@fandroofing.com

● Feze Roofing, Inc.

Pam Fese
111 Maple Ave.
Elmhurst, IL 60126
Low Slope: Comm/Ind/Instit, Single Family Res, Multi-Family Res
Steep Slope: Comm/Ind/Instit, Single Family Res, Multi-Family Res
Waterproofing

IL# 104-000585
Ph: (630) 530-5944
www.fezerroofing.com
Email: fezerroofing@sbcglobal.net

● Filotto Roofing, Inc.

❖ James Filotto, Kevin Filotto, Marie Magolan, Mike Labit
2111 Oakland Ave.
Crest Hill, IL 60403
Steep Slope: Comm/Ind/Instit, Single Family Res, Multi-Family Res
Waterproofing

IL# 104-009778
Ph: (815) 740-5461
www.filottoroofing.com
Email: jim@filottoroofing.com

❖ Foremost Improvements Inc.

Mary H. Madrigal
240 E. Lake St., Ste. 203
Addison, IL 60101
Low Slope: Comm/Ind/Instit, Single Family Res, Multi-Family Res
Steep Slope: Comm/Ind/Instit, Single Family Res, Multi-Family Res
Waterproofing

IL# 104-018164
Ph: (847) 376-8617
www.foremostimprovements.com
Email: contact@foremostimprovements.com

● Freeport Industrial Roofing

Paul Hoefer, Douglas M. Hoefer, Michael Hoefer
3507 IL Rt. 26 South
Freeport, IL 61032
Low Slope: Comm/Ind/Instit, Single Family Res, Multi-Family Res

IL# 104-000049
Ph: (815) 235-5350
www.freeportindustrialroofing.com
Email: paul@freeportindustrialroofing.com

● Galewood Tuckpointing & Roofing Co., Inc.

Patrick Czarnecki, Tasha Fesmire
2641 Davisson St.
River Grove, IL 60171
Low Slope: Comm/Ind/Instit, Multi-Family Res

IL# 104-015747
Ph: (708) 452-7900
www.galewood.com
Email: pat@galewood.com

● GC Roofing LLC

❖ Georgia Coleman
4006 Belden Ave, Ste. D
Chicago, IL 60639
Low Slope: Comm/Ind/Instit
Steep Slope: Comm/Ind/Instit, Multi-Family Res
Vegetative; Air Barrier; Vacuuming

IL# 104-017812
Ph: (773) 766-3421
www.gcroofingcompany.com
Email: georgia@gcroofingcompany.com

● Gluth Brothers Roofing Co.

Randall Gluth, Eric Gluth, H. Russell Gluth, Brian Gluth
6701 Osborn Ave.
Hammond, IN 46323
Low Slope: Comm/Ind/Instit, Single Family Res, Multi-Family Res
Steep Slope: Comm/Ind/Instit, Single Family Res, Multi-Family Res
Waterproofing; Vegetative; Air Barrier

IL# 104-009170
Ph: (219) 844-5536
www.gluthbrothersroofing.com
Email: randall@gluthbrothersroofing.com

● Local #11 Employer

❖ BEP Employer (DVB, MBE, SBE, VBE or WBE)



HIGH-QUALITY METAL DECK PRODUCTS

Cordeck Manufactures And Distributes
The Widest Range of Corrugated Steel Deck Products

Roof Deck

Form Deck

Cellular Deck

Composite Floor Deck

Metal Deck Accessories



Competitive Prices

No Order Too Big or Small

Excellent Customer Service

Same Day/Next Day Deliveries

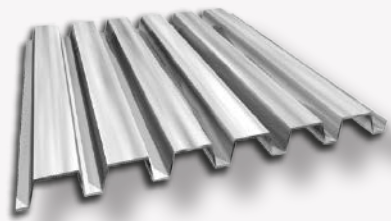

With 6 Locations, Cordeck is your

NATIONWIDE

Metal Deck Supply Company

877-857-6400

sales@cordeck.com | cordeck.com

Dex The Dexpert®

Whatever it takes | Whenever you need it

CRCA CONTRACTOR MEMBERS

Great Lakes Roofing

Jesse Spain, Russ Petersen
1334 Field St.
Hammond, IN 46323
Low Slope: Comm/Ind/Instit

IL# 104-008589
Ph: (708) 862-1550
www.greatlakesroof.com
Email: jspain@greatlakesroof.com

❖ H.C. Anderson Roofing Company, Inc.

Paula Anderson, Curtis Anderson
12388 Old River Rd.
Rockton, IL 61072
Low Slope: Comm/Ind/Instit, Multi-Family Res
Steep Slope: Comm/Ind/Instit, Multi-Family Res
Waterproofing; Vegetative; Air Barrier; Vacuuming

IL# 104-001136
Ph: (815) 624-4129
www.hcandersonroofing.com
Email: panderson@hcandersonroofing.com

Henson Robinson Company

Charlie Randles, Branden Aaron
3550 Great Northern Ave.
Springfield, IL 62711
Low Slope: Comm/Ind/Instit
Steep Slope: Comm/Ind/Instit
Waterproofing

IL# 104-000167
Ph: (217) 544-8451
www.hensonrobinson.com
Email: crandles@henson-robinson.com

● Huebner Roofing Inc.

Keith Huebner
730 Chestnut St.
Lemont, IL 60439
Low Slope: Comm/Ind/Instit, Multi-Family Res
Steep Slope: Comm/Ind/Instit, Single Family Res, Multi-Family Res
Vegetative

IL# 104-012606
Ph: (630) 257-9394
www.iroofer.com
Email: iroofer1@comcast.net

Huuso

Bryan Reigsteck, Kevin Reifsteck, Tim Reifsteck
10204 Bode Rd., Unit A
Plainfield, IL 60564
Low Slope: Comm/Ind/Instit, Single Family Res, Multi-Family Res
Steep Slope: Comm/Ind/Instit, Single Family Res, Multi-Family Res
Waterproofing

IL# 104-019083
Ph: (630) 200-1419
www.huuso.com
Email: Bryan@huuso.com

Inside-Out Roofing

Christine Mortimer, Tatiana Tibbitts
1425 Paramount Pkwy., Ste. B
Batavia, IL 60510
Steep Slope: Comm/Ind/Instit, Single Family Res

IL# 104-017108
Ph: (630) 406-3000
www.insideoutcompany.com
Email: roofingwbe@insideoutcompany.com

● J. P. Larsen, Inc.

Mike Larsen
5615 W. 120th St.
Alsip, IL 60803
Waterproofing; Air Barrier

Ph: (708) 293-7662
Email: jpl@jplarseninc.com

❖ Jerry & Sons Roofing & Remodeling, Inc.

Jerry Dale Sr., Jerry Dale Jr., Jerrod Dale
11958 S. Paulina Ave.
Calumet Park, IL 60827
Low Slope: Comm/Ind/Instit, Single Family Res, Multi-Family Res
Steep Slope: Comm/Ind/Instit, Single Family Res, Multi-Family Res
Vegetative

IL# 104-011178
Ph: (708) 926-9150
Email: jerryandsonsroofing@yahoo.com

● Local #11 Employer

❖ BEP Employer (DVB, MBE, SBE, VBE or WBE)



Before you go up high,
see beyond the “footprint”
of your next commercial
reroof. **Stop at the
lightning protection
system.**

Balance your roofing
experience with the
experience of a lightning
protection specialist.

Move forward efficiently.



HLP SYSTEMS

Lightning Protection at the Highest Level

For collaborative project review,
contact Justin Harger at jrharger@hlpsystems.com.

hlpsystems.com | 847.362.0777

426 North Avenue, Libertyville, IL 60048

CRCA CONTRACTOR MEMBERS

● **Jones & Cleary Roofing / Sheet Metal Co., Inc.**

William J. Cleary III, Thomas J. Cleary, Thomas McKeown, Nick Frane, Ryan Smith
6838 S. South Chicago Ave.
Chicago, IL 60637
Low Slope: Comm/Ind/Instit, Multi-Family Res
Steep Slope: Comm/Ind/Instit, Multi-Family Res
Vegetative

IL# 104-000179
Ph: (773) 288-6464 x23
www.jonesandcleary.com
Email: wcleary@jonesandcleary.com

KBC Exteriors LLC

Dave Strucker
125 55th St., Ste. 203
Clarendon Hills, IL 60514
Low Slope: Comm/Ind/Instit, Single Family Res, Multi-Family Res
Steep Slope: Comm/Ind/Instit, Single Family Res, Multi-Family Res

IL#104-018510
Ph: (708) 497-3737
www.kbcexteriors.com
Email: dave@kbcexteriors.com

Kerry Roofing & Masonry

Pierce Power
9257 S. Mozart Ave.
Evergreen Park, IL 60805
Low Slope: Comm/Ind/Instit, Single Family Res, Multi-Family Res
Steep Slope: Comm/Ind/Instit, Single Family Res
Waterproofing

IL# 104-016420
Ph: (708) 422-3004
www.kerryroofinginc.com
Email: pierce@kerrymasonryinc.com

● **Knickerbocker Roofing & Paving Co., Inc.**

Mark Moran, Brian Cronin, Christopher Cronin, Robert Cronin, Paul Cronin, Mark Cronin III
16851 S. Lathrop Ave.
Harvey, IL 60426
Low Slope: Comm/Ind/Instit, Single Family Res, Multi-Family Res
Steep Slope: Comm/Ind/Instit, Single Family Res, Multi-Family Res
Waterproofing; Vegetative; Air Barrier; Vacuuming

IL# 104-003433
Ph: (708) 339-7260
www.knickroof.com
Email: info@knickroof.com

● **Knorr & Myers Roofing Co.**

John Myers
2222 Range Rd.
Loves Park, IL 61111
Low Slope: Comm/Ind/Instit, Single Family Res, Multi-Family Res

IL# 104-000344
Ph: (815) 654-1878
Email: knorrandmyers@comcast.net

● **Korellis**

Pete Korellis, John Ziolkowski, Joel Barnes
1333 - 169th St.
Hammond, IN 46324
Low Slope: Comm/Ind/Instit, Multi-Family Res
Steep Slope: Comm/Ind/Instit, Multi-Family Res
Waterproofing; Vegetative; Air Barrier; Vacuuming

IL# 104-003700
Ph: (708) 607-3200
www.korellis.com
Email: info@korellis.com

❖ **Kreiling Roofing**

Laurie Moore
2335 W. Altorfer Dr.
Peoria, IL 61615
Low Slope: Comm/Ind/Instit, Single Family Res, Multi-Family Res
Steep Slope: Comm/Ind/Instit, Single Family Res, Multi-Family Res
Waterproofing; Vegetative; Air Barrier

IL# 104-000078
Ph: (309) 673-3649
www.kreiling.com
Email: laurie@kreiling.com

WWW.METALDECKSUPPLY.COM
YOUR ONE-STOP METAL DECK SHOP!

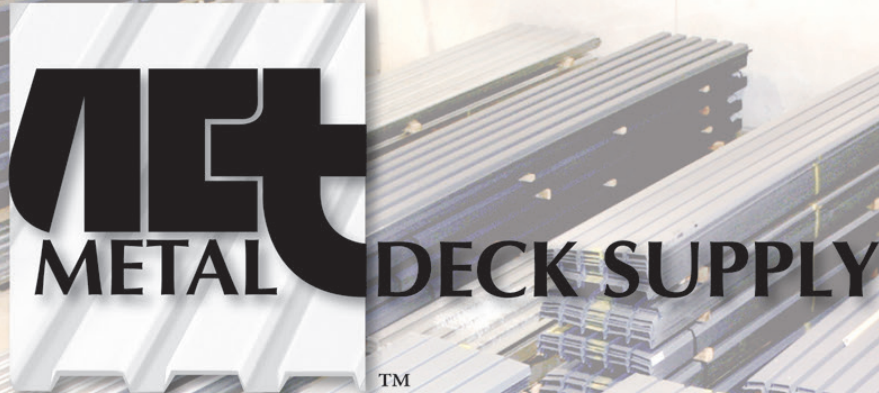

METAL DECK REPLACEMENT? WE HAVE IT IN STOCK NOW!

- ✓ Largest Inventory in Stock For Immediate Use
- ✓ Variety of Deck In Stock
- ✓ Knowledgeable Staff
- ✓ Pick Up or Delivery
- ✓ Cut to Length

**PROUD
MEMBER**



CONTACT US TODAY FOR THE BEST SERVICE AND LEAD TIME
ALL ORDERS CAN BE READY IN 2 HOURS FOR "TOUCH-FREE" PICKUP

**VISIT OUR WEBSITE FOR OUR METAL DECK 101 VIDEOS
IN ENGLISH & SPANISH**

630.978.7800 | SALES@METALDECKSUPPLY.COM

CRCA CONTRACTOR MEMBERS

● **L. Marshall Roofing & Sheet Metal, Inc.**

Lawrence P. Marshall, Larry Marshall III, Mike Oswald, Sean Marshall
2100 Lehigh Ave.
Glenview, IL 60026
Low Slope: Comm/Ind/Instit, Single Family Res, Multi-Family Res
Steep Slope: Comm/Ind/Instit, Single Family Res, Multi-Family Res
Waterproofing; Vegetative; Air Barrier

IL# 104-000493
Ph: (847) 724-5400
www.lmarshallroofing.com
Email: info@lmarshallroofing.com

● **Langlois Roofing, Inc.**

Rende G. Langlois, Josh Hartman
1850 Grinnel Ave.
Kankakee, IL 60901
Low Slope: Comm/Ind/Instit, Single Family Res, Multi-Family Res
Steep Slope: Comm/Ind/Instit, Single Family Res, Multi-Family Res
Waterproofing

IL# 104-000888
Ph: (815) 933-8040
www.langloisroofing.com
Email: estimates@langloisroofing.com

● **LEAK STOP Roofing, Inc.**

Michael Glow
21660 W. Old Barn Ln.
Lake Zurich, IL 60047
Low Slope: Comm/Ind/Instit, Single Family Res, Multi-Family Res
Steep Slope: Comm/Ind/Instit, Single Family Res, Multi-Family Res

IL# 104-013888
Ph: (847) 719-2775
www.leakstoproofing.com
Email: info@leakstoproofing.com

Licitra Roofing Inc.

Mario Licitra, Michael Licitra
9512 W. 47th St.
Brookfield, IL 60513
Low Slope: Comm/Ind/Instit, Single Family Res, Multi-Family Res
Steep Slope: Comm/Ind/Instit, Single Family Res, Multi-Family Res
Waterproofing

IL# 104-003376
Ph: (708) 485-4848
www.licitraroofting.com
Email: sales@licitraroofting.com

Lindholm Roofing

Tim Lindholm, Ryan Lindholm
3588 N. Milwaukee Ave.
Chicago, IL 60641
Low Slope: Comm/Ind/Instit, Single Family Res, Multi-Family Res
Steep Slope: Comm/Ind/Instit, Single Family Res, Multi-Family Res
Waterproofing

IL# 104-001033
Ph: (773) 283-7675
www.lindholmroofing.com
Email: info@lindholmroofing.com

Local Roofing Co., Inc.

Kevin Thompson, Nikke Noelte, Thomas Pearson
1394 St. Paul Ave.
Gurnee, IL 60031
Low Slope: Comm/Ind/Instit, Single Family Res, Multi-Family Res
Steep Slope: Comm/Ind/Instit, Single Family Res, Multi-Family Res
Vegetative

IL# 104-014897
Ph: (847) 244-0500
www.localroofing.net
Email: Kevint@localroofing.net

M&T Exteriors Inc.

Tom Pinkard, MaryLynn Pinkard
245 W. Roosevelt Rd., Bldg 10-72
West Chicago, IL 60185
Low Slope: Comm/Ind/Instit, Single Family Res
Steep Slope: Comm/Ind/Instit, Single Family Res

IL# 104-016852
Ph: (331) 240-2911
www.mt-exterior.com
Email: tom@mt-exterior.com

● **M. Cannon Roofing Company, LLC**

❖ Mark Cannon, Rick Brown, Jeff Cronin
1238 Remington Rd.
Schaumburg, IL 60173
Low Slope: Comm/Ind/Instit, Single Family Res, Multi-Family Res
Vegetative

IL# 104-014585
Ph: (847) 519-0698
www.mccannonroofing.com
Email: mark@mccannonroofing.com

● Local #11 Employer

❖ BEP Employer (DVB, MBE, SBE, VBE or WBE)

LAKEFRONT

ROOFING & SIDING SUPPLY

2950 N WESTERN AVE.
773-509-0400

Servicing the Chicagoland area commercially & residentially for over
35 years! We know Chicago!



Bill Baldauf
Chris Spicer
Colin Rognsvoog

773-617-8525
773-617-8529
312-882-8938

Karl Sullivan
Rebecca Troche
Manny Valdez

773-366-1813
956-221-4550
773-617-8705



SERVING OUR HOME SWEET HOME.
CHICAGO

2950 N. Western Ave., Chicago, IL 60618 • 773-509-0400 • LakefrontSupply.com

Unless the lord builds the house, it's builders labor in vain. —psalm 127:1

CRCA CONTRACTOR MEMBERS

● M. W. Powell Company

❖ Tony Roque, Steve Roque, Joe Roque, Jr.
3445 S. Lawndale Ave.
Chicago, IL 60623
Low Slope: Comm/Ind/Instit
Steep Slope: Comm/Ind/Instit
Vegetative

IL# 104-000206
Ph: (773) 247-7438
Email: mwp151@sbcglobal.net

● Malcor Roofing of Illinois, Inc.

Scott Theisen
1850 Dean St., PO Box 941
St. Charles, IL 60174
Low Slope: Comm/Ind/Instit, Single Family Res, Multi-Family Res
Steep Slope: Comm/Ind/Instit
Waterproofing; Vegetative

IL# 104-016915
Ph: (630) 896-6479
www.malcorroofing.com
Email: scott@malcorroofing.com

● Matthews Roofing Company, Inc.

William E. Matthews, Bruce W. O'Neal, David A. Schaughnessy
3737 W. North Ave.
Chicago, IL 60647
Low Slope: Single Family Res, Multi-Family Res
Steep Slope: Comm/Ind/Instit, Single Family Res, Multi-Family Res
Waterproofing; Vacuuming

IL# 104-000191
Ph: (773) 276-4100
www.matthewsroofing.com
Email: bruce@matthewsroofing.com

● McDermaid Roofing & Insulating Company

Paul Naretta, Jeannie Disch
1229 Kishwaukee St.
Rockford, IL 61104
Low Slope: Comm/Ind/Instit, Single Family Res, Multi-Family Res
Waterproofing; Vegetative; Air Barrier

IL# 104-000060
Ph: (815) 963-8458
www.mcdermaidroofing.com
Email: mcroof@mcdermaidroofing.com

● Metalmaster Roofmaster

Michael Smeja, Daniel Smeja, Rock Smeja, Dave Kozial, Frank Bilek, Tammy Kugath
4800 Metalmaster Way
McHenry, IL 60050
Low Slope: Comm/Ind/Instit
Steep Slope: Comm/Ind/Instit; Vegetative

IL# 104-007929
Ph: (815) 459-6415
www.metalmaster-roofmaster.com
Email: estimating@metalmaster.us

● MidAmerica Roofing, Inc.

Eric Procaccio, Monica Skupien
1304 Enterprise Dr.
Romeoville, IL 60446
Low Slope: Comm/Ind/Instit, Multi-Family Res
Steep Slope: Comm/Ind/Instit
Waterproofing; Vegetative; Air Barrier; Vacuuming

IL# 104-003701
Ph: (630) 759-7500
www.midamericarroofing.com
Email: eric@midamericarroofing.com

● Mortenson Roofing Co., Inc.

Michael Lukis, Ken Swart, Jr.
9505 Corsair Rd.
Frankfort, IL 60423
Steep Slope: Comm/Ind/Instit, Single Family Res, Multi-Family Res

IL# 104-000152
Ph: (815) 464-7300
www.mortensonroofing.com
Email: mortensonroofing@aol.com

● NIR Roof Care, Inc.

Timothy K. Lynn, Sr., Elizabeth Whitehead, Mike Barone, Robert Blume, Aaron Rutkowski
11317 Smith Dr.
Huntley, IL 60142
Low Slope: Comm/Ind/Instit, Multi-Family Res
Steep Slope: Comm/Ind/Instit, Multi-Family Res
Waterproofing; Vegetative; Vacuuming

IL# 104-001836
Ph: (800) 221-ROOF
www.nir.com
Email: service@nir.com

● Local #11 Employer

❖ BEP Employer (DVB, MBE, SBE, VBE or WBE)

PROUDLY REPRESENTING
THE ROOFING >>
INDUSTRY



ADAMS AND REESE LLP

®

ADAMSANDREESE.COM //
TRENT.COTNEY@ARLAW.COM //
866.303.5868

CRCA CONTRACTOR MEMBERS

Nombach Roofing & Tuckpointing

Hans Nombach, Edward Bachler, Bret Rhodes
819 N. Milwaukee Ave.
Chicago, IL 60642

Low Slope: Comm/Ind/Instit, Single Family Res, Multi-Family Res
Steep Slope: Comm/Ind/Instit, Single Family Res, Multi-Family Res
Waterproofing

IL# 104-003460

Ph: (708) 388-1090
www.nombach.com
Email: info@nombach.com

Norton Sons' Roofing Company, Inc.

Stephen E. Norton, Mark A. Norton
43 Stephen St.
Lemont, IL 60439

Low Slope: Comm/Ind/Instit, Single Family Res, Multi-Family Res
Steep Slope: Comm/Ind/Instit, Single Family Res, Multi-Family Res
Vegetative

IL# 104-004564

Ph: (630) 257-8180
www.nortonsonsroofing.com
Email: steve@nortonsons.com

● **Olsson Roofing Company, Inc.**

Shawn Sullivan, Mike Herlihy, III, Chris Laube, Mike Reynolds
740 S. Lake St.
Aurora, IL 60506

Low Slope: Comm/Ind/Instit, Single Family Res, Multi-Family Res
Steep Slope: Comm/Ind/Instit, Multi-Family Res
Waterproofing; Vegetative; Air Barrier; Vacuuming

IL# 104-000173

Ph: (630) 892-0449
www.olssonroofing.com
Email: info@olssonroofing.com

❖ **O'Neill Contractors, Inc.**

Kaney O'Neill, Caroline O'Neill, Nichole Nehlsen
4307 Regency Dr.
Glenview, IL 60025

Low Slope: Comm/Ind/Instit
Steep Slope: Comm/Ind/Instit
Waterproofing; Vegetative; Air Barrier; Vacuuming

IL# 104-016612

Ph: (773) 774-2029
www.oneillcontractors.com
Email: customerservice@oneillcontractors.com

P & B Rebuilders

Paul Sobus
2647 N. Davisson St.
River Grove, IL 60171
Steep Slope: Comm/Ind/Instit, Single Family Res, Multi-Family Res

IL# 104-016593

Ph: (708) 456-1099
www.pbrebuiders.com
Email: info@pbrebuiders.com

Peterson Roofing, Inc.

James W. Peterson, Jim Peterson Jr., John Peterson
603 E. Kensington Rd.
Mt. Prospect, IL 60056
Low Slope: Comm/Ind/Instit, Single Family Res, Multi-Family Res
Steep Slope: Comm/Ind/Instit, Single Family Res, Multi-Family Res

IL# 104-002674

Ph: (847) 590-5290
www.petersonroofinginc.com
Email: info@petersonroofinginc.com

● **Pine Roofing Company**

Harlene Pine
5428 N. Kedzie Ave.
Chicago, IL 60625
Low Slope: Comm/Ind/Instit, Multi-Family Res
Steep Slope: Comm/Ind/Instit, Multi-Family Res
Waterproofing; Vegetative; Air Barrier

IL# 104-000224

Ph: (773) 539-9595
Email: pineroofing@pineroofing.com

● **Pine Waterproofing & Sealants**

❖ Debbie Pine, Ted Predki
10209 Pacific Ave.
Franklin Park, IL 60131
Waterproofing

Ph: (847) 678-5700
www.pinewaterproofing.com
Email: pinewaterproofing@comcast.net

Thanks to our CRCA Contractors for making Richards Building Supply your Preferred Materials Supplier



Our Customers count on Richards Building Supply for the best selection of Industry-Leading providers of:



Roofing



Decking



Siding



Cabinets



Windows



Doors



**Soffit &
Rainware**



**Moulding &
Millwork**

Call us for your Next Project

Get the technology, marketing, and tools to set you apart from the competition and measurably boost your business.

Calumet City, IL 60409

540 Burnham Ave
P: 708.891.2211

Decatur, IL 62526

3123 North 22nd ST
P: 217.875.5757

Lindenhurst, IL 60046

2952 Falling Waters Blvd
P: 847.265.5200

Rolling Meadows, IL 60008

4001 Industrial Ave.
P: 847.705.5000

Carol Stream, IL 60101

375 Village Drive
P: 630.629.8846

DeKalb, IL 60115

121 Dodge Ave
P: 815.748.0581

Normal, IL 61761

2331 W College Ave
P: 309.454.4200

South Chicago Heights, IL 60411

3001 East End Ave
P: 708.754.0011

Champaign, IL 61822

540 Burnham Ave
P: 217.359.7663

Frankfort, IL 60423

9325 W Laraway Rd
P: 815.464.7253

Oswego, IL 60543

5455 US Route 34
P: 630.554.5890

Springfield, IL 62703

2605 Grand Ave, E
P: 217.528.9673

Chicago, IL 60638

7000 W 63rd St
P: 773.586.2300

Itasca, IL 60160

909 W Irving Park Road
P: 708.343.0637

Peoria, IL 61615

8710 N Pioneer Rd
P: 309.693.8900

Chicago, IL 60641

4450 W. Belmont Ave
P: 773.499.7177

Joliet, IL 60436

2411 McDonough St
P: 815.725.2458

Rockford, IL 61109

2730 Eastrock Drive
P: 815-708-7257

Chicago, IL 60655

2608 W 111th St.
P: 773.445.8555

Kankakee, IL 60901

1775 Grinnell Rd
P: 815.932.5400

Rock Island, IL 61201

432 Second Street
P: 309.693.8900

Learn More

visit www.Richards-supply.com to view the brands carried by each Branch

CRCA CONTRACTOR MEMBERS

Prate Roofing & Installations LLC

Michael Prate, Cindy Rossetti,
368 W. Liberty St., Ste. F
Wauconda, IL 60084
Low Slope: Comm/Ind/Instit, Single Family Res, Multi-Family Res
Steep Slope: Comm/Ind/Instit, Single Family Res, Multi-Family Res

IL# 104-016512
Ph: (847) 526-6402
www.prateroofing.com
Email: info@prateroofing.com

Premier Construction, Inc.

Gabriel Poblete, Michel Poblete, Juan Robillard
140 W. Lake St.
Bloomington, IL 60108
Low Slope: Comm/Ind/Instit, Single Family Res, Multi-Family Res
Steep Slope: Comm/Ind/Instit, Single Family Res, Multi-Family Res

IL# 104-018264
Ph: (630) 590-9305
www.premiergroupil.com
Email: info@premierchi.com

● Preservation Services, Inc.

Jim Hoselton, Brennan Quinn, Frank Castignoli
221 E. Rocbaar Dr.
Romeoville, IL 60446
Low Slope: Comm/Ind/Instit

IL# 104-008002
Ph: (815) 407-1950
www.psiroofing.com
Email: jim@psiroofing.com

Proliance General Contractors, Inc.

Laron Self, Thomas Self
1423 Centre Cir. #2
Elk Grove Village, IL 60515
Low Slope: Comm/Ind/Instit, Single Family Res

IL# 104-017564
Ph: (630) 541-3923
www.proliancegc.com
Email: gc@prolianceinc.com

Pro-Tech Roofing, Inc.

Bill Marcum, Sandy Marcum
216 S. Graceland, Ste. D
Des Plaines, IL 60016
Low Slope: Comm/Ind/Instit, Single Family Res, Multi-Family Res
Steep Slope: Comm/Ind/Instit, Multi-Family Res

IL# 104-011601
Ph: (847) 759-1970
www.protech-roofing.com
Email: billjr@protech-roofing.com

Protop Roofing

Scott Kollias
2625 American Ln.
Elk Grove Village, IL 60007
Low Slope: Comm/Ind/Instit, Single Family Res, Multi-Family Res
Steep Slope: Comm/Ind/Instit, Single Family Res, Multi-Family Res

IL# 104-008010
Ph: (847) 559-9119
www.protoproofing.com
Email: protoproofing@sbcglobal.net

Prusak Construction & Roofing, Inc.

Jim Prusak, Mike Prusak, Gene Prusak, Kathy Zima
8907 S. Odell Ave.
Bridgeview, IL 60455
Low Slope: Comm/Ind/Instit, Single Family Res, Multi-Family Res
Steep Slope: Comm/Ind/Instit, Single Family Res, Multi-Family Res

IL# 104-009024
Ph: (708) 422-2624
www.prusakroofing.com
Email: jim@prusakroofing.com

● R. B. Crowther Company

Richard Crowther, Jake Crowther
3805 E. Pine Bluff Rd.
Morris, IL 60450
Low Slope: Comm/Ind/Instit, Multi-Family Res
Steep Slope: Comm/Ind/Instit; Vegetative; Vacuuming

IL# 104-021617
Ph: (815) 942-6623
www.rbcrowtherco.com
Email: richard@rbcrowtherco.com

● R. E. Burke Roofing Co., Inc.

Robert Burke Jr., Erik Vega
7667 Gross Point Rd.
Skokie, IL 60077
Low Slope: Comm/Ind/Instit
Steep Slope: Comm/Ind/Instit

IL# 104-000309
Ph: (847) 675-5010
www.reburke.com
Email: reburkeroofing@aol.com

● Local #11 Employer

❖ BEP Employer (DVB, MBE, SBE, VBE or WBE)

**We have Inventory
in Stock!**



Roof Drain Parts and Supply, LLC

963 Gardner Boulevard

Holly Hill, SC 29059

Office (803) 496-0336

www.roofdrainpartsandsupply.com

info@roofdrainpartsandsupply.com



- ***Roof Drain Parts and Supply*** is the largest stocking distributor of roof drains, retro-drains and replacement rings and domes in the United States.
- We have thousands of drains, parts and retro-roof drains in stock, ready to ship!
- Our knowledgeable team can guide you through any of your needs. We ship and deliver throughout the U.S. AND we can offer same day shipping on most orders and delivery.
- Marathon Aluminator Roof Drain Inserts, Zurn, Josam, Smith and Wade Cast Iron Rings and Domes.



SAME DAY SHIPPING

*On most orders**

Contact Us Today!

Order online or

Call: (803) 496-0336

CRCA CONTRACTOR MEMBERS

Raincoat Roofing Systems, Inc.

Jeffrey L. Suess, Zack Riberdy
2600 S. 17th Ave.
Broadview, IL 60155
Low Slope: Comm/Ind/Instit, Single Family Res, Multi-Family Res
Steep Slope: Comm/Ind/Instit, Single Family Res, Multi-Family Res
Waterproofing; Vegetative; Air Barrier

IL# 104-000394
Ph: (708) 681-5757
www.reliable-roofing.com
Email: jsuess@raincoatrm.com

Rako Roofing Inc.

Radek Kosik
940 Ridgewood Dr.
Cary, IL 60013
Low Slope: Single Family Res, Multi-Family Res
Steep Slope: Comm/Ind/Instit, Single Family Res

IL# 104-016415
Ph: (773) 780-5482
www.rakoroofing.com
Email: rakoroofing@gmail.com

Reliable Roofing

Michael Zimmermann
450 E. IL Rt. 22
Lake Zurich, IL 60047
Low Slope: Comm/Ind/Instit, Single Family Res, Multi-Family Res

IL# 104-017681
Ph: (888) 279-7663
www.reliable-roofing.com
Email: mikezimm@reliable-roofing.com

Relianz Restorations Co.

Norbert Lekienta, Deborah Punda, Matt Mathey
502 Morse Ave., Unit F
Schaumburg, IL 60193
Low Slope: Comm/Ind/Instit, Single Family Res, Multi-Family Res
Steep Slope: Comm/Ind/Instit, Single Family Res, Multi-Family Res
Waterproofing

IL# 104-017519
Ph: (847) 447-3511
www.relianzrestorations.com
Email: relianzrestorations@gmail.com

Renaissance Roofing, Inc.

Robert Raleigh III, Jeff Kassel
2231 Hawkey Dr.
Belvidere, IL 61008
Steep Slope: Comm/Ind/Instit, Single Family Res, Multi-Family Res

IL# 104-011318
Ph: (815) 547-1725
www.historicexteriors.com
Email: rwr3@historicexteriors.com

● **Riddiford Roofing Company**

George Riddiford, Joseph Riddiford, Christopher Riddiford, Jay Tulley, Dave Noonan, Dan Henshaw
2333 Hamilton Rd.
Arlington Heights, IL 60005
Low Slope: Comm/Ind/Instit, Multi-Family Res
Steep Slope: Comm/Ind/Instit, Multi-Family Res
Waterproofing; Vegetative; Air Barrier

IL# 104-000134
Ph: (847) 378-6024
www.riddiford.com
Email: info@riddiford.com

● **Ridgeworth Roofing Co., Inc.**

Rodney P. Petrick, Ryan Petrick
121 Ontario St.
Frankfort, IL 60423
Low Slope: Comm/Ind/Instit, Multi-Family Res
Steep Slope: Comm/Ind/Instit
Vegetative

IL# 104-000230
Ph: (708) 598-0039
www.ridgeworthroofing.com
Email: rod@ridgeworthroofing.com

● **Roofing Systems, Inc.**

Edwin W. Carlson, III
1825 Windsor Rd.
Loves Park, IL 61111
Low Slope: Comm/Ind/Instit, Single Family Res, Multi-Family Res
Steep Slope: Comm/Ind/Instit, Single Family Res, Multi-Family Res
Waterproofing; Vegetative

IL# 104-000768
Ph: (815) 654-9540
www.roofingsystems1.com
Email: roofsys@aol.com

● Local #11 Employer

❖ BEP Employer (DVB, MBE, SBE, VBE or WBE)

COME, JOIN US



SCHOLARSHIP - RESEARCH - ADVOCACY

WHAT ARE YOU WAITING FOR?



Become a part of the CRCA Foundation and support philanthropic causes, research and education to further the roofing and waterproofing industry and community.

Visit www.crca.org/crcafoundation to learn more or contact the CRCA office at 708.449.3340

The CRCA Foundation is registered with the Secretary of State of Illinois as a charitable, not-for-profit corporation (No. 7122-868-1) and with the US Internal Revenue Service as a 501(c)(3) tax-exempt organization, Federal Tax ID# 82-2888590.

Your Chicagoland Roofing Equipment Supplier



MAC 28527SP

Articulating Cranes



Manitex PL74

Drywall Delivery Cranes



Manitex 26101C

Boom Trucks (& More!)

SALES / RENTALS / SERVICE / PARTS



800-922-5508
wppecrane.com

an authorized distributor of



CRCA CONTRACTOR MEMBERS

● **Roofs, Inc.**

Joseph B. McDevitt, Paul Prost, Joseph E. McDevitt, Jessica Salcido
8722 W. 47th St.
Lyons, IL 60534
Low Slope: Comm/Ind/Instit, Multi-Family Res
Vegetative

IL# 104-000533
Ph: (708) 447-9300
www.roofsinc.com
Email: joem@roofsinc.com

● **Sager Sealant Corporation**

John Marvin
708 E. Elm Ave.
La Grange, IL 60525
Waterproofing; Vegetative; Air Barrier

IL# 104-014769
Ph: (708) 354-9300
www.sagersealants.com
Email: sager@sagersealantcorp.com

● **Seal Tight Exteriors, Inc.**

Vince Frassinone
3239 Loverock Ave.
Steger, IL 60475
Low Slope: Comm/Ind/Instit, Single Family Res, Multi-Family Res
Steep Slope: Comm/Ind/Instit, Single Family Res, Multi-Family Res
Waterproofing; Vegetative

IL# 104-003525
Ph: (708) 755-3555
www.sealtightexteriorsinc.com
Email: vince@steroof.com

Showalter Roofing Service Inc.

C.J. Martin, Paul Showalter
25W048 Ramm Dr.
Naperville, IL 60564
Low Slope: Comm/Ind/Instit, Single Family Res, Multi-Family Res
Steep Slope: Comm/Ind/Instit, Single Family Res, Multi-Family Res
Waterproofing; Vegetative

IL# 104-001319
Ph: (630) 499-7700
www.showalterroofing.com
Email: cjmartin@showalterroofing.com

SMART Roofing, Inc.

Rich Bondarowicz, Maggie Franczyk, Stan Miodowski
5210 N. Otto Ave.
Chicago, IL 60656
Low Slope: Comm/Ind/Instit, Single Family Res, Multi-Family Res
Steep Slope: Comm/Ind/Instit, Single Family Res, Multi-Family Res
Waterproofing

IL# 104-009220
Ph: (773) 992-5100
www.smartroofers.com
Email: contactus@smartroofers.com

● **Solaris Roofing Solutions, Inc.**

Ryan Young, Don Hahn
1 N 050 Linlar Dr.
Elburn, IL 60119
Low Slope: Comm/Ind/Instit, Multi-Family Res
Steep Slope: Comm/Ind/Instit, Multi-Family Res
Waterproofing; Vegetative

IL# 104-013188
Ph: (630) 639-5400
www.solarisroofing.com
Email: info@solarisroofing.com

South Shore Roofing of Illinois, Inc.

Dave Hamill, Brandon Hamill, Trevor Hamill
8201 183rd St., Unit N
Tinley Park, IL 60487
Low Slope: Comm/Ind/Instit, Single Family Res, Multi-Family Res
Steep Slope: Comm/Ind/Instit, Single Family Res, Multi-Family Res

IL# 104-017674
Ph: (708) 620-8130
Email: daveh@ssril.com

Sta-Dry Roofing

Scott Huyge
4264-D Winters Chapel Rd., Ste. 300
Doraville, GA 30360
Low Slope: Comm/Ind/Instit

IL# 104-017159
Ph: (770) 849-0079
www.stadryroofing.com
Email: scott@stadryroofing.com

STAR Roofing & Siding Co. Inc.

Brian Mager, Warner Nelson
1930 N. Springfield Ave.
Chicago, IL 60647
Low Slope: Comm/Ind/Instit, Single Family Res, Multi-Family Res
Steep Slope: Comm/Ind/Instit, Single Family Res, Multi-Family Res

IL# 104-007023
Ph: (773) 588-6550
Email: wnelson@starroofingchicago.com

- Local #11 Employer ❖ BEP Employer (DVB, MBE, SBE, VBE or WBE)

LIFTOFF CRANE

SERVICES



NEED A BOOM TRUCK OR 35-40XL TON CRANE?

VIEW PRICING



ON OUR WEBSITE

DON'T GET RIPPED OFF.... JUST CALL LIFTOFF!



CITY OF CHICAGO CERTIFIED



KEVIN RUGAARD, OWNER

✉ KEVIN@LIFTOFFCRANES.COM

☎ 630-800-6639

🌐 WWW.LIFTOFFCRANES.COM

CRCA CONTRACTOR MEMBERS

● **Sterling Commercial Roofing, Inc.**

Kevin Froeter, Tim Beard, Tom Feary, Brad Love, Daryl Morgan,
Dennis Van Zuiden, George Salmon, Matt Berger, John Neslund
2711 Locust St.
Sterling, IL 61081
Low Slope: Comm/Ind/Instit, Multi-Family Res
Steep Slope: Comm/Ind/Instit, Multi-Family Res
Waterproofing; Vegetative; Air Barrier; Vacuuming

IL# 104-015267
Ph: (815) 626-7744
www.sterlingroofing.com
Email: kfroeter@sterlingroofing.com

Stewart Roofing Company

William A. Panozzo Jr.
403 E. 115th St.
Chicago, IL 60628
Low Slope: Comm/Ind/Instit, Single Family Res, Multi-Family Res
Steep Slope: Comm/Ind/Instit, Single Family Res, Multi-Family Res
Vegetative

IL# 104-000103
Ph: (773) 264-1754
www.stewartroofinginc.com
Email: info@stewartroofinginc.com

Style Exteriors Inc.

Tim Carden, Kelly Carden
388 W. Liberty St.
Wauconda, IL 60084
Steep Slope: Single Family Res, Multi-Family Res
Waterproofing

IL# 104-015810
Ph: (847) 865-3069
www.styleexteriors.com
Email: tim@styleexteriors.com

● **Sullivan Roofing Inc.**

Timothy E. Sullivan, Dan Davis
60 E. State Pkwy.
Schaumburg, IL 60173
Low Slope: Comm/Ind/Instit
Steep Slope: Comm/Ind/Instit
Vegetative; Air Barrier; Vacuuming

IL# 104-011830
Ph: (847) 908-1000
www.sullivanroofing.com
Email: tim@sullivanroofing.com

Tecta America Illinois Roofing

Michael Ward
4813 Kingston Ave.
Lisle, IL 60532
Low Slope: Comm/Ind/Instit

IL# 104-15129
Ph: (630) 554-2200
www.tectaamerica.com
Email: mward@tectaamerica.com

Thunderbolt Construction Inc.

Margaret Biggs, Ashley Biggs
227 Birch Ln.
St. Charles, IL 60175
Low Slope: Comm/Ind/Instit, Single Family Res, Multi-Family Res
Steep Slope: Comm/Ind/Instit, Single Family Res, Multi-Family Res

IL# 104-002073
Ph: (630) 584-7600
www.thunderboltconstructioninc.com
Email: office@tboltinc.com

Tidwell Roofing & Sheet Metal

Bob Prette, Bill Kennedy, Nick Prette, Jeff Stralka
630 Bonnie Ln.
Elk Grove Village, IL 60007
Low Slope: Comm/Ind/Instit, Single Family Res, Multi-Family Res
Steep Slope: Comm/Ind/Instit, Single Family Res, Multi-Family Res
Waterproofing

IL# 104-005422
Ph: (847) 437-2710
www.tidwellroofingandsheetmetal.com
Email: office@tidwellroofingandsheetmetal.com

● **Tolberts Roofing & Construction Services, Inc.**

❖ Mark Clark, Sr., Marcus Clark
13611 South Pulaski Rd.
Crestwood, IL 60418
Low Slope: Comm/Ind/Instit, Multi-Family Res
Steep Slope: Comm/Ind/Instit, Multi-Family Res
Vegetative

IL# 104-015904
Ph: (708) 389-7779
Email: tolbertsroofing@sbcglobal.net

● Local #11 Employer

❖ BEP Employer (DVB, MBE, SBE, VBE or WBE)

LEISTER

PLASTIC WELDING



UNIROOF 700

BITUMAT B2

VARIMAT V2

TRIAC ST

UNIDRIVE 500

swiss made 

Professional roofing contractors throughout the world trust the performance and reliability of Leister products.

www.leister.com

We know how.

CRCA CONTRACTOR MEMBERS

● **Tori Construction, LLC**

❖ Jennifer Grove
4234 W. 124th Pl.
Alsip, IL 60803
Low Slope: Comm/Ind/Instit
Steep Slope: Comm/Ind/Instit
Vegetative

IL# 104-018605
Ph: (708) 389-1530
www.toricconstructionllc.com
Email: jennifer@torillc.com

Total Roofing & Construction

Justin Cooper, Gregory Cooper, George Darling, Phillip Cooper
833 E. 158th St.
Dolton, IL 60419
Low Slope: Comm/Ind/Instit, Single Family Res, Multi-Family Res
Steep Slope: Comm/Ind/Instit, Single Family Res, Multi-Family Res

IL# 104-011280
Ph: (708) 201-7550
www.trc-inc.com
Email: totalroofinc@aol.com

Total Systems Roofing Inc.

Richard Dougherty
111 Erick St.
Crystal Lake, IL 60098
Low Slope: Comm/Ind/Instit, Single Family Res
Steep Slope: Single Family Res

IL# 104.013742
Ph: (815) 455-7663
www.totalsystemsroofing.com
Email: info@totalsystemsroofing.com

Trela Roofing & Remodeling

Ryan Trela, Robert Trela
3148 W. 92nd St.
Evergreen Park, IL 60805
Low Slope: Single Family Res
Steep Slope: Single Family Res, Multi-Family Res
Waterproofing

IL# 104-001329
Ph: (708) 422-7204
www.trelarroofing.com
Email: info@trelarroofing.com

● **Union Roofing Co., Inc.**

Rod Hoselton, Doug Hoselton, Jeff Hoselton
410 N. Division St.
Chenoa, IL 61726
Low Slope: Comm/Ind/Instit, Multi-Family Res
Vegetative

IL# 104-000001
Ph: (815) 945-2141
www.unionroofing.com
Email: dwayne@unionroofing.com

Van Doorn Roofing Inc.

Phil Leitherer
2082 Estes Ave.
Elk Grove Village, IL 60007
Low Slope: Comm/Ind/Instit
Steep Slope: Comm/Ind/Instit
Waterproofing; Vegetative; Air Barrier

IL# 104-000988
Ph: (847) 228-5800
www.vandoornroofing.com
Email: vdr@vandoornroofing.com

● **W.B.R. Roofing Company, Inc.**

Tom Wormley, Troy Wormley
25084 W. Old Rand Rd.
Wauconda, IL 60084
Low Slope: Comm/Ind/Instit, Single Family Res, Multi-Family Res
Steep Slope: Comm/Ind/Instit, Multi-Family Res
Waterproofing; Vegetative; Air Barrier

IL# 104-011708
Ph: (847) 487-8787
Email: wbrroof@aol.com

● **Waukegan Roofing Company, Inc.**

Phillip Diederich, Josh King, Dominic Marino, Bob Jefferies, Larry Koenigseder
956 Campus Dr.
Mundelein, IL 60060
Low Slope: Comm/Ind/Instit
Steep Slope: Comm/Ind/Instit
Vegetative

IL# 104-000761
Ph: (847) 623-1625
www.waukeganroofing.com
Email: pdiederich@waukeganroofing.com

● Local #11 Employer

❖ BEP Employer (DVB, MBE, SBE, VBE or WBE)

INDUSTRY LEADERS THAT ALWAYS GET PRO RESULTS.

Two of the most trusted brands for roof repair and restoration.

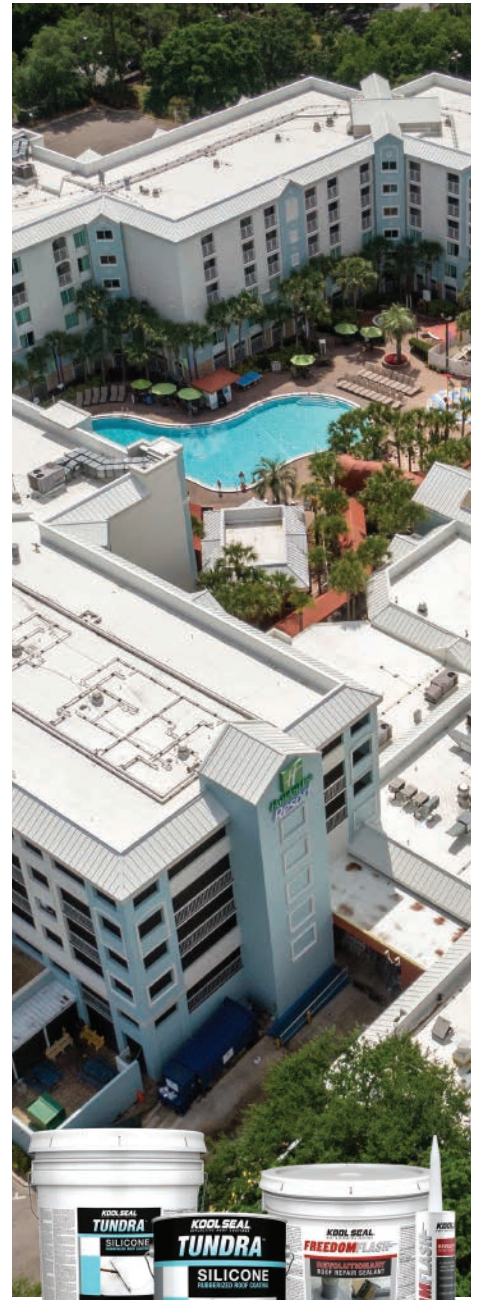

CRCA CONTRACTOR MEMBERS

● **Weatherguard Roofing Co.**

Roger Wahl
345 Renner Dr.
Elgin, IL 60123
Low Slope: Comm/Ind/Instit
Steep Slope: Comm/Ind/Instit; Vegetative; Vacuuming

IL# 104-012387
Ph: (847) 888-3008
www.weatherguardroofing.net
Email: contactus@weatherguardroofing.net

Windward Roofing & Construction Inc.

Jim Turnell, Adam Turnell
919 S. Sacramento Blvd.
Chicago, IL 60612
Low Slope: Comm/Ind/Instit, Multi-Family Res
Steep Slope: Comm/Ind/Instit, Multi-Family Res
Waterproofing; Vegetative

IL# 104-004204
Ph: (773) 638-6580
www.windwardroofing.com
Email: jturnell@windwardroofing.com

WW Construction & Roofing, Inc.

Mark Wisniewski
16W591 Crest Ave.
Bensenville, IL 60106
Low Slope: Comm/Ind/Instit, Single Family Res, Multi-Family Res
Steep Slope: Comm/Ind/Instit, Single Family Res, Multi-Family Res
Waterproofing

IL# 104-012393
Ph: (708) 250-3319
www.wwcnr.com
Email: sales@wwcnr.com

● **Zera Construction, Inc.**

Chris Zera
7800 N. Lehigh Ave.
Niles, IL 60714
Waterproofing

Ph: (847) 966-8100
www.zeraconstruction.com
Email: czera@zeraconstruction.com

CONTRACTORS



Crissie Insurance Group
ACRISURE® | AGENCY PARTNER

LOCAL PRESENCE. GLOBAL REACH.
LIMITLESS SOLUTIONS.



COMMERCIAL
PROPERTY & CASUALTY



EMPLOYEE BENEFITS &
VOLUNTARY BENEFITS



BONDING & SURETY



PEO SOLUTIONS



WORKERS
COMPENSATION



PERSONAL LINES



CAPTIVE SOLUTIONS



REINSURANCE

6400 Shafer Court, Suite 600
Rosemont, IL 60018

crissieins.com

For more information,
please contact:

Bob Bachmann
P: 224.217.6557
E: bachmannr@crissieins.com

Raymond Syzdlo
P: 224.217.6556
E: szydlor@crissieins.com

● Local #11 Employer

❖ BEP Employer (DVB, MBE, SBE, VBE or WBE)

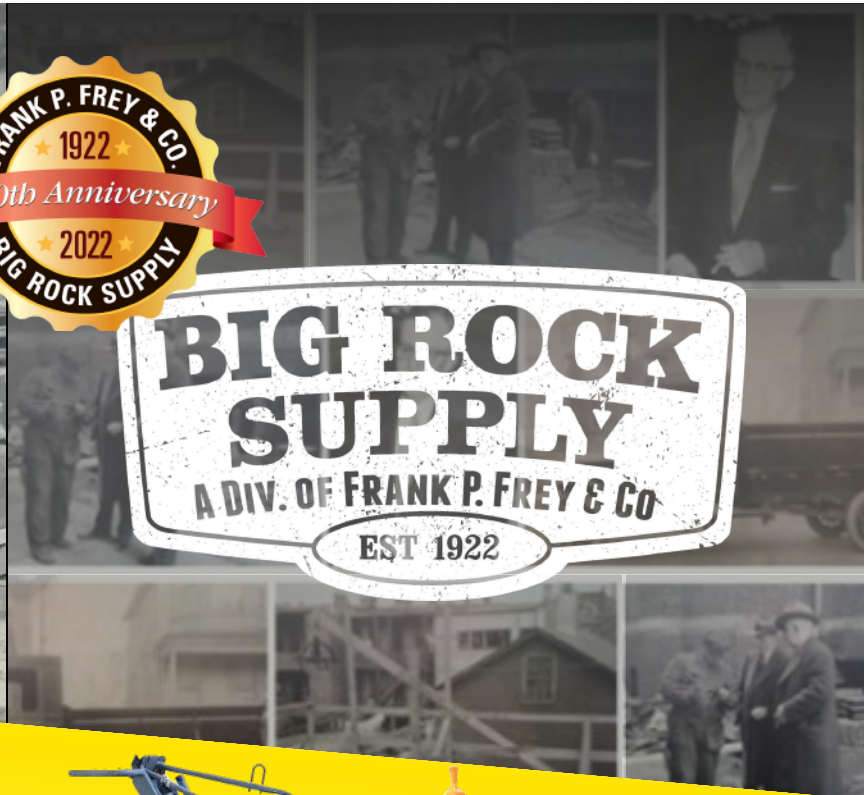

RACE
ROOFING & CONTRACTORS EQUIPMENT

RACE SKYLIGHT SAFETY KIT



TOP SELLER



**WE CAN FIX
ALMOST
ANYTHING!**



WWW.BIGROCKSUPPLY.COM | 800.859.4077



**SMALL ENGINES
ROOFING EQUIPMENT
HEAT WELDING TOOLS
GENERATORS
HOT TAR KETTLES
AND MORE!**

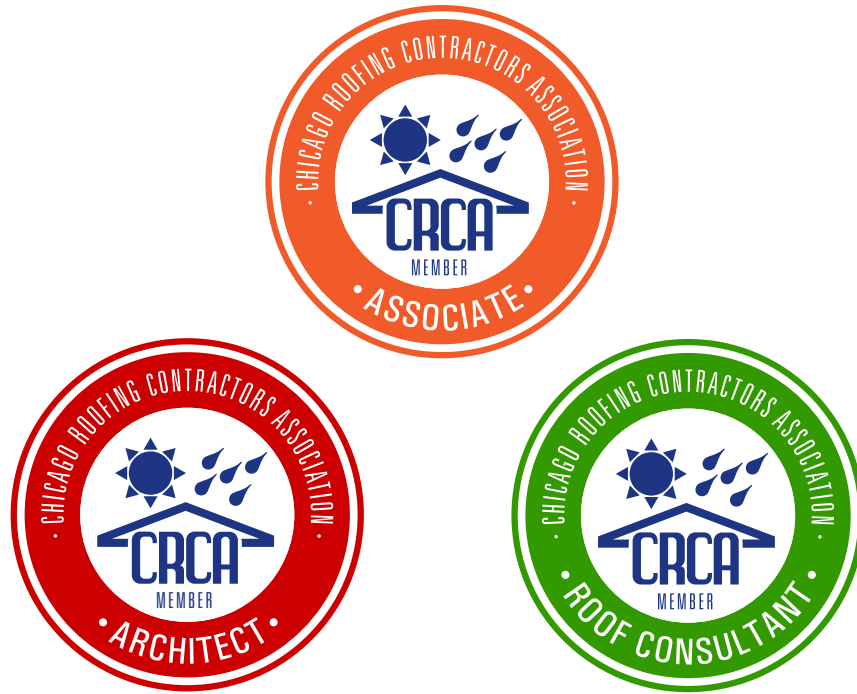

A CRCA ASSOCIATE MEMBER IS A...

CRCA Associate Members enable the CRCA Contractor Members to complete a successful installation, providing the essential products and services. Many of these firms are also multi-generational, providing unparalleled products and services. CRCA Roofing and Waterproofing suppliers can be categorized in multiple areas:

Manufacturer – These CRCA firms manufacture various roofing and waterproofing products for use by professional contractors and others. Some firms use a direct sales and technical force to support contractors, distributors, architects and consultants.

Manufacturers' Representative – Independent sales representatives who support contractors, distributors, architects and consultants.

Distributor – Unparalleled service and local distribution to stock, extend credit and technically support products.

Supplier – CRCA Suppliers supply the important services to enable roofing contractors to complete the installation of roofing and building envelope weatherproofing. From insurance, safety, decking and lightweight concrete insulation suppliers, to vacuum services and more.

Consultant – The Roofing and Waterproofing Consultants and Architects assist building owners, contractors and architects in specification, design and inspection of roofing systems.



KNOWLEDGE AND SERVICE FOR YOUR BEST EQUIPMENT CHOICE

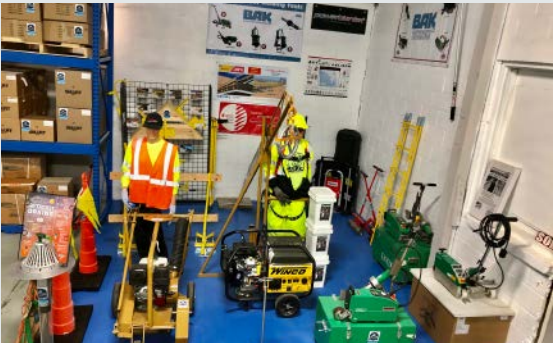

- Roofing Equipment
- Safety Equipment
- Heat Welding Equipment
- On Deck Equipment
- Generators
- Drains
- Heat Welding and Roofing Equipment Repairs
- Safety Class Training
- MBE Certified

Garza Roofing Equipment and Supply, LLC
901 Elizabeth St., Elgin, IL 60120
Rich Garza (630) 229-4440 / Jennica Garza (847) 693-0793

CRCA ASSOCIATE MEMBERS

838 Coatings

Ryan Blad, Chris Feldman, Tim Leonard
PO Box 583538, #75381
Minneapolis, MN 55458
Manufacturer

Ph: (763) 972-9441
www.838coatings.com
Email: info@838coatings.com

A & D Products

Mike Lowery, John Dashner, Randy Zaleski
424 Fort Hill Dr., Unit 124
Naperville, IL 60540
Manufacturers' Rep

Ph: (630) 668-1551
www.roofdealer.com
Email: mike@roofdealer.com

A.C.T. Metal Deck Supply

Michael Polizzi, Carm Termini
1601 Emily Ln.
Aurora, IL 60502
Roofing Materials Distributor

Ph: (630) 978-7800
www.metaldecksupply.com
Email: sales@metaldecksupply.com

AAdvanced Building Products

Jason Clayton, Tom Averitt, Chris Demro, Dan Kilbane
714 Enterprise Dr., Ste. #102
Oak Brook, IL 60523
Manufacturers' Rep

Ph: (317) 993-3200
www.aadvanced.com
Email: jrclayton@aadvanced.com

ABC Supply Company, Inc. - West Chicago

Mike Brake
29W581 North Ave.
West Chicago, IL 60185
Roofing Materials Distributor, Roofing Equipment Distributor

Ph: (630) 293-1222
www.abcsupply.com
Email: mike.brake@abcsupply.com

ABC Supply Company, Inc. - Addison

Mike Stanley
133 S. Rohlwing Rd.
Addison, IL 60101
Roofing Materials Distributor, Roofing Equipment Distributor

Ph: (630) 932-6653
www.abcsupply.com
Email: mike.stanley@abcsupply.com

ABC Supply Company, Inc. - Alsip

Mark Branch
12601 S. Springfield Ave.
Alsip, IL 60827
Roofing Materials Distributor, Roofing Equipment Distributor

Ph: (708) 396-1414
www.abcsupply.com
Email: mark.branch@abcsupply.com

ABC Supply Company, Inc. - Aurora

Mark Forbes, Nicholle Wortman
1000 Rathbone Ave.
Aurora, IL 60506
Roofing Materials Distributor, Roofing Equipment Distributor

Ph: (630) 844-1700
www.abcsupply.com
Email: mark.forbes@abcsupply.com

ABC Supply Company, Inc. - Cicero

Matthew Niswander
1600 S. Laramie
Cicero, IL 60650
Roofing Materials Distributor, Roofing Equipment Distributor

Ph: (708) 222-8222
www.abcsupply.com
Email: matt.niswander@abcsupply.com

ABC Supply Company, Inc. - Elgin

Mitch Koralewski
1147 Timber Dr.
Elgin, IL 60123
Roofing Materials Distributor, Roofing Equipment Distributor

Ph: (847) 628-6048
www.abcsupply.com
Email: mitch.koralewski@abcsupply.com

ABC Supply Company, Inc. - Gurnee

Joe Gipp
1725 N. Delaney Rd.
Gurnee, IL 60031
Roofing Materials Distributor, Roofing Equipment Distributor

Ph: (847) 360-8094
www.abcsupply.com
Email: joe.gipp@abcsupply.com

● Local #11 Employer

❖ BEP Employer (DVB, MBE, SBE, VBE or WBE)



Lifting Equipment for the Roofing Industry



New and Used Equipment for sale and rent
Rental Cranes available by the day, week, month, or longer
Knowledgeable Technicians factory trained to do the job right
Large Parts Inventory ready for delivery

NATIONAL CRANE
by Manitowoc

PALFINGER
 NORTH AMERICA

PRINCETON
 DELIVERY SYSTEMS®

Call us or visit our new, state of the art facility!

800-824-6704 • 6201 East Avenue, Hodgkins, IL 60525

www.runnionequipment.com

CRCA ASSOCIATE MEMBERS

ABC Supply Company, Inc. - Manteno

Danielle Frank
100 S. Spruce St.
Manteno, IL 60950
Roofing Materials Distributor, Roofing Equipment Distributor

Ph: (815) 468-7041
www.abcsupply.com
Email: danielle.frank@abcsupply.com

ABC Supply Company, Inc. - Niles

Dan McCormick
6220 W. Gross Point Rd.
Niles, IL 60714
Roofing Materials Distributor, Roofing Equipment Distributor

Ph: (847) 588-0935
www.abcsupply.com
Email: dan.mccormick@abcsupply.com

ABC Supply Company, Inc. - Wauconda

Kevin Koch
405 S. Barrington Rd.
Wauconda, IL 60084
Roofing Materials Distributor, Roofing Equipment Distributor

Ph: (847) 487-7810
www.abcsupply.com
Email: kevin.koch@abcsupply.com

AccuLynx

Michelle Mittleman, Katie Baduesz, Lynn Foster, Eric Bigalke
141 W. Jackson Blvd., Ste. #2200
Chicago, IL 60604
Software

Ph: (608) 473-3800
www.acculynx.com
Email: sales@acculynx.com

Adams and Reese LLP

Trent Cotney
100 N. Tampa St., Ste. 4000
Tampa, FL 33602
Legal Services

Ph: (813) 227-5501
www.adamsandree.com
Email: trent.cotney@arlaw.com

Adroit Marketing, Inc.

Paul Mullins
915 Napa Ln.
Aurora, IL 60502
Manufacturers' Rep

Ph: (630) 885-5447
Email: pmullins22@sbcglobal.net

ADVANCED Architectural Sheet Metal & Supply

Adam Schouten
131 W. 2nd St.
Shelby, MI 49455
Manufacturer, Roofing Materials Distributor

Ph: (231) 861-0050
www.advarchsm.com
Email: info@advarchsm.com

Air Vent Inc.

Kevin Heylin
4117 Pinnacle Point Dr., Ste 400
Dallas, TX 75211
Manufacturer

Ph: (800) 247-8368
www.airvent.com
Email: kevin@gibraltar1.com

ALCO Products, LLC

Nelson Cady
580 St. Jean
Detroit, MI 48214
Manufacturer

Ph: (313) 823-7500
www.alco-products.com
Email: info@alco-products.com

American Roofing Supply - Naperville

Ethan Hendrix, Christine Larsen
1736 N. Aurora Rd.
Naperville, IL 60563
Roofing Materials Distributor

Ph: (630) 637-0750
www.amroofing.com
Email: ethan.hendrix@amroofing.com

American Roofing Supply - Elgin

Casey Dennison
1407 Timber Dr.
Elgin, IL 60123
Roofing Materials Distributor

Ph: (847) 241-2000
www.amroofing.com
Email: casey.dennison@amroofing.com

● Local #11 Employer

❖ BEP Employer (DVB, MBE, SBE, VBE or WBE)

ASSOCIATES

HUNTER



Hunter Panels is the leader in thermal efficient
Polyiso insulation for roof and wall applications

Superior thermal efficiency

Sustainably focused

Service minded

since 1997!

www.hunterpanels.com

CRCA ASSOCIATE MEMBERS

American Roofing Supply - Joliet

Cody Cooper
1806 Terry Dr.
Joliet, IL 60436
Roofing Materials Distributor

Ph: (815) 600-8886
www.amroofing.com
Email: cody.cooper@amroofing.com

American Roofing Supply - Loves Park

Elliot Anderson
600 Boylston St.
Loves Park, IL 61111
Roofing Materials Distributor

Ph: (815) 877-6778
www.amroofing.com
Email: eanderson@amroofing.com

American Roofing Supply - Prairie State Exterior Products

Ross Ridder, Bryan Sawilchik
1125 Halsted St.
Chicago Heights, IL 60411
Roofing Materials Distributor

Ph: (708) 754-9339
www.amroofing.com
Email: ross.ridder@srsicorp.com

American Roofing Supply - Waukegan

Christopher Pierce
3145 Central Ave.
Waukegan, IL 60085
Roofing Materials Distributor

Ph: (847) 249-3328
www.amroofing.com
Email: cpierce@amroofing.com

Architectural Building Solutions, Inc.

John Goers, Art Scheidecker, Mike McMillin, Ryan Miller, Daniele Masiak, Adam Petry
244 W. River Dr.
St. Charles, IL 60174
Manufacturers' Rep

Ph: (630) 402-9988
www.absreps.com
Email: john@absreps.com

Arvinyl Laminates, LP

Linda Foster
233 N. Sherman Ave.
Corona, CA 92882
Manufacturer

Ph: (800) 278-4695
www.arvinyl.com/roofing
Email: sales@arvinyl.com

Assurance Agency

Art Pedraza
20 N. Martingale Rd.
Schaumburg, IL 60173
Insurance

Ph: (847) 463-7118
www.assuranceagency.com
Email: apedraza@assuranceagency.com

Assured Partners Inc.

Philip Hayes
1811 High Grove Ln.
Naperville, IL 60540
Insurance

Ph: (630) 355-2077
www.assuredpartners.com
Email: phayes@esserhayes.com

ATAS International, Inc.

Pat Starr, Mark Bus, Glenn Hechler
6612 Snowdrift Rd.
Allentown, PA 18106
Manufacturer

Ph: (610) 395-8445
www.atas.com
Email: info@atas.com

Atlas Roofing Corporation

Paul Mullins, Crystal Kitterman
3110 Morton Dr.
East Moline, IL 61244
Manufacturer

Ph: (800) 677-1476
www.atlasroofing.com
Email: pmullins22@sbcglobal.net

CRCA ASSOCIATE MEMBERS

Barge Terminal Trucking, Inc.

Tom Edmier, Bob Edmier, Jack Edmier
P.O. Box 636
Oswego, IL 60543
Roofing Materials Distributor

Ph: (630) 499-5565
Email: bargeterminaltrucking@yahoo.com

Beacon Building Products - Carol Stream

Jim Schnecke, Gary Korzelik, Steven Charvat, Greg Dedic
323 Commerce Dr.
Carol Stream, IL 60188
Roofing Materials Distributor

Ph: (630) 790-3400
www.becn.com
Email: jims@nccrs.com

Beacon Building Products - Arlington Hts.

Chas Peak, Jeff Ford, Armando Mendoza
2512 S. Clearbrook Dr.
Arlington Heights, IL 60005
Roofing Materials Distributor

Ph: (847) 357-0433
www.becn.com
Email: chas.peak@becn.com

Beacon Building Products - Chicago / Pulaski

Gustavo Garcia
2424 N. Pulaski
Chicago, IL 60639
Roofing Materials Distributor

Ph: (773) 772-6500
www.becn.com
Email: gustavo.garcia@becn.com

Beacon Building Products - Des Plaines

Sean McFarland, Richard VanDyke
1530 Birchwood Ave.
Des Plaines, IL 60018
Roofing Materials Distributor

Ph: (847) 795-9378
www.becn.com
Email: sean.mcfarland@becn.com

Beacon Building Products - Hickory Hills

Zachary Corvett
9630 S. 76th Ave.
Hickory Hills, IL 60457
Roofing Materials Distributor

Ph: (708) 599-9770
www.becn.com
Email: zachary.corvett@becn.com

Beacon Building Products - Oak Forest

Steve Willis
16440 S. Kilbourn Ave.
Oak Forest, IL 60455
Roofing Materials Distributor

Ph: (708) 802-6123
www.becn.com
Email: steve.willis@becn.com

Beacon Building Products - Wauconda

Jason Niebuhr
1120 N. Rand Rd.
Wauconda, IL 60084
Roofing Materials Distributor

Ph: (847) 416-3202
www.becn.com
Email: jason.niebuhr@becn.com

Berridge Manufacturing Company

Brad Schwab, Grant Gillum, Rob Hinojosa, Brandon Schwab
1175 Carolina St.
West Chicago, IL 60185
Manufacturer

Ph: (630) 231-7495
www.berridge.com
Email: info@berridge.com

Big Rock Supply

Jim Dvorak
330 Meyer Rd.
Bensenville, IL 60106
Manufacturer, Roofing Materials Distributor, Roofing Equipment Distributor

Ph: (630) 350-2300
www.bigrocksupply.com
Email: contact@bigrocksupply.com

● Local #11 Employer

❖ BEP Employer (DVB, MBE, SBE, VBE or WBE)

CRCA ASSOCIATE MEMBERS

Bitec, Inc.

David G. Allen, Joel B. Shealey
#2 Industrial Park Dr., PO Box 497
Morrilton, AR 72110
Manufacturer

Ph: (501) 354-8585
www.bi-tec.com
Email: dga@bi-tec.com

Bitumar USA Inc.

Tom Lecorchick, Jr.
6000 Pennington
Baltimore, MD 21226
Manufacturer

Ph: (410) 610-5953
www.bitumar.com
Email: info.montreal@bitumar.com

Blue Ridge Fiberboard, Inc.

Dave Hitch
250 Celotex Dr.
Danville, VA 24541
Manufacturer

Ph: (866) 850-8834
www.blueridgefiberboard.com
Email: dhitch@blueridgefiberboard.com

Bone Roofing Supply, Inc.

Dennis Bone, Jason Bone, Mike Dobersch, Andrew Jarzabek,
Chris Hoffmann, Troy Furgal, Brian Mullan
880 N. Addison Rd.
Villa Park, IL 60181
Roofing Materials Distributor

Ph: (630) 628-8170
www.boneroofingsupply.com
Email: dennis@boneroofingsupply.com

BPM Insurance

Rob Metzler, Andy Metzler
12900 Metcalf Ave., Ste. 200
Overland Park, KS 66213
Insurance

Ph: (816) 695-1306
www.bpminsurance.com
Email: rmetzler@bpminsurance.com

Capstone Materials Group, LLC

Adam Sesso
2600 Warrenville Rd., Ste. 207
Downers Grove, IL 60515
Manufacturers' Rep.

Ph: (847) 722-6652
Email: adam@gocapstonematerials.com

Carlisle Construction Materials / WIP

Don Coates
1285 Ritner Hwy.
Carlisle, PA 17013
Manufacturer

Ph: (630) 360-1306
www.carlisle.com
Email: don.coates@carlisleccm.com

Carlisle SynTec

Brian Bulger, Chad Blazitz, Garen Rodriguez, Jerry Staaden
10046 Lancaster Dr.
Mokena, IL 60448
Manufacturer

Ph: (800) 479-6832
www.carlisesyntec.com
Email: Brian.Bulger@CarlisleCCM.com

Castle Metal Products

Gary Castle, Rick Castle
1947 Quincy Ct.
Glendale Heights, IL 60139
Manufacturer

Ph: (847) 806-4540
www.castlemetalproducts.com
Email: castlemetal@msn.com

Cedar Shake & Shingle Bureau

Tony Hyatt
P.O. Box 1178
Sumas, WA 98295
Trade Association

Ph: (604) 820-7700
www.cedarbureau.org
Email: info@cedarbureau.org

● Local #11 Employer

❖ BEP Employer (DVB, MBE, SBE, VBE or WBE)

ASSOCIATES

CRCA ASSOCIATE MEMBERS

Certainteed Roofing Products

Jason Peterson, Mike Krejci, Tim Gelinan, Anthony Ingrao
3304 4th Ave.
Shakopee, MN 55379
Manufacturer

Ph: (630) 383-6741
www.certainteed.com
Email: jason.a.peterson@saint-gobain.com

CHEM LINK Inc.

Jeff Piotrowicz, Rick Berthiaume, Tonya Elrod
353 E. Lyons St.
Schoolcraft, MI 49087
Manufacturer

Ph: (800) 826-1681, x204
www.chemlink.com
Email: jpiotrowicz@chemlink.com

Chicago Metal Supply & Fabrication

Ski Wysocki, Bogdan Bosak, John Delaney, Arthur Szefer
4940 W. Grand Ave.
Chicago, IL 60639
Manufacturer, Roofing Materials Distributor, Roofing Equipment Distributor

Ph: (773) 227-6200
www.chicagometalsupply.com
Email: ski@chicagometalsupply.com

Chris Industries Inc.

Jerry Brand
290 Larkin Dr.
Wheeling, IL 60090
Manufacturer, Roofing Materials Distributor

Ph: (847) 729-9292
www.chrisind.com
Email: jbrand@christymetals.com

CLEANWRAP Interior Protection Systems

Mark Nemelka, Dawn Nemelka
PO Box 61
Silverpoint, TN 38582
Temporary Interior Protection

Ph: (888) 597-3334
www.CLEANWRAP.net
Email: mark@cleanwrap.net

CNA Insurance Lombard/Chicago

Kurt Kollwelter
801 Warrenville Rd., Ste. 700
Lisle, IL 60532
Insurance

Ph: (630) 719-3000
www.cna.com
Email: kurt.kollwelter@cna.com

Comprehensive Roofing Solutions Inc.

Dennis Beckerman, Jim Byrnes
13409 Summergrove Dr.
Plainfield, IL 60585
Manufacturers' Rep

Ph: (815) 498-9485
Email: dennyb@solutions-crs.com

ComStruct Sales, LLC

Dan Schmidt, Paul Larson, Nick Palmer
838 S. Evergreen Ave.
Arlington Heights, IL 60005
Manufacturers' Rep

Ph: (847) 922-3520
www.comstructsales.com
Email: dan@comstructsales.com

Cordeck

Ken Moore
12620 Wilmot Rd.
Kenosha, WI 53142
Manufacturer, Roofing Materials Distributor

Ph: (262) 857-3000
www.cordeck.com
Email: sales@cordeck.com

Crissie Insurance Group

Robert G. Bachmann, Raymond Szydlo, Frank A. Crissie, Tony Crissie
6400 Shafer Ct., Ste. 600
Rosemont, IL 60018
Insurance

Ph: (800) 562-6362
www.crissieinsurance.com
Email: bachmannr@crissieins.com

● Local #11 Employer

❖ BEP Employer (DVB, MBE, SBE, VBE or WBE)

CRCA ASSOCIATE MEMBERS

Critical Point Corporation

Pete Stevens
640 E. Morley Dr.
Saginaw, MI 48601
Manufacturer

Ph: (800) 821-4104
www.gocriticalpoint.com
Email: info@gocriticalpoint.com

D & P Construction Co., Inc. Roll Off & Recycling

Sherri Clementi, John Kaleta
3800 W. Lake St.
Melrose Park, IL 60160
Dumpsters/Recycling

Ph: (708) 338-3534
www.dandpconstruction.com
Email: sherric@dandpconstruction.com

Dataforma, Inc.

Brian Cook
410 Kings Mill Rd.
York, PA 17403
Web-based Mgmt. Systems

Ph: (866) 764-9992
www.dataforma.com
Email: bcook@dataforma.com

DaVinci Roofscapes

Gus Mokakos, Paul Grogan, Wendy Bruch
13890 W. 101st St.
Lenexa, KS 66215
Manufacturer

Ph: (913) 599-0766
www.davinciroofscapes.com
Email: salessupport@davinciroofscapes.com

DECRA Roofing Systems

Jim Sardegna, Trevor Underwood
1230 Railroad St.
Corona, CA 92882
Manufacturer

Ph: (800) 258-9740, x189
www.decra.com
Email: marketing@decra.com

Detec Systems LLC

Shaun Katz, Chris Sterns, Chad Herrick, Andrew Prieksa, Joe Sayer
PO Box 31725
Bellingham, WA 98228
Manufacturer

Ph: (855) 753-3832
www.detecsystems.com
Email: info@detecsystems.com

Disposal Alternatives

Ron Gluck
P.O. Box 590411
Newton, MA 2459
Rigid Insulation Recycling

Ph: (617) 975-2000
www.disposalalternatives.net
Email: ron@disposalalternatives.net

D-MAC Industries

Blake Wilson
1880 D-MAC Dr.
Alpharetta, GA 30004
Roofing Materials Distributor

Ph: (800) 878-3622
www.SameDaySteelDeck.com
Email: sales@SameDaySteelDeck.com

DSP Insurance Services, Inc.

Bryan Adams, John Adams, Kirk Liskiewitz, Mike Pohl, Steve Webster
1900 E. Golf Rd., Ste. 650
Schaumburg, IL 60173
Insurance

Ph: (847) 934-6100
www.dspins.com
Email: badams@dspins.com

Duro-Last Roofing, Inc. (Chicago)

Victor Daugherty
525 Morley Dr.
Saginaw, MI 48601
Manufacturer

Ph: (800) 248-0280
www.duro-last.com
Email: vdaugher@duro-last.com

● Local #11 Employer

❖ BEP Employer (DVB, MBE, SBE, VBE or WBE)

ASSOCIATES

CRCA ASSOCIATE MEMBERS

Eagleview-Pictometry

Kasidee Ridoln, Leland Webster
10800 NE 8th St, Ste. 300
Bellevue, WA 98004
Aerial Measurement Systems & Estimating Tech.

Ph: (866) 659-8439, x5561
www.eagleview.com
Email: kasidee.ridoln@eagleview.com

East Lake Metals LLC

Brian Patrick, Alex Gross, Lora Larkin, Sue Palmer, Joe Temple
PO Box 454
Whiting, IN 46394
Manufacturer

Ph: (219) 655-5526
www.eastlakemetals.com
Email: bpatrick@eastlakemetals.com

EcoStar LLC

Ed Staroba, Rob Helenbrook
42 Edgewood Dr.
Holland, NY 14080
Manufacturer

Ph: (800) 211-7170
www.ecostarllc.com
Email: estaroba@ecostarllc.com

ERSystems / ITW Polymers Sealants

Chris Haugen
420 Decker Dr., Ste. 160
Irving, TX 75062
Manufacturer

Ph: (847) 345-7094
www.ersystems.com
Email: chrish@itwsealants.com

Estimating Edge, LLC

Tami Zimmel
1301 N. Congress Ave., Ste. 400
Boynton Beach, FL 33426
Software

Ph: (561) 276-9100
www.estimateedge.com
Email: tzimmel@estimateedge.com

Everest Systems LLC

Jodi Alexander, Gabe Goepfert
16601 Central Green Blvd., Ste. 100
Houston, TX 77032
Manufacturer

Ph: (800) 575-8966
www.everestsystemsco.com
Email: inquiries@everestsystemsco.com

Exceptional Metals

Jules Dekovics, Melissa Lee, Mike Gwizdala
525 Morley Dr.
Saginaw, MI 48601
Manufacturer, Roofing Materials Distributor

Ph: (888) 340-7169
www.exceptionalmetals.com
Email: info@exceptionalmetals.com

FAKRO America, LLC

Greg Gesicki
39 W. Factory Rd.
Addison, IL 60101
Manufacturer

Ph: (630) 543-1010
www.fakrousa.com
Email: greg@fakrousa.com

FiberTite Roof Systems

Trent Read, Brad Schwab, Brandon Schwab
1000 Venture Blvd.
Wooster, OH 44961
Manufacturer

Ph: (330) 262-1111
www.FiberTite.com
Email: marketing@seamancorp.com

Firestone Building Products

Robert Anderson
200 4th Ave., S
Nashville, TN 37201
Manufacturer

Ph: (800) 428-4442
www.firestonebp.com
Email: andersonrobert@firestonebp.com

Flameproof Companies

Joe Kauffmann, Tim Cole, Kathy Diaz, Sara Ward, Shawn Jezior
1200 S. Lake St.
Montgomery, IL 60538
Manufacturer, Roofing Materials Distributor

Ph: (630) 859-0009
www.flameproof.com
Email: orders@flameproof.com

● Local #11 Employer

❖ BEP Employer (DVB, MBE, SBE, VBE or WBE)

CRCA ASSOCIATE MEMBERS

FlashCo.

Alex Tabrizi, Bill Bartell
150 Todd Rd., Ste. 400
Santa Rosa, CA 95407
Manufacturer

Ph: (866) 323-5274
www.flashcomfg.com
Email: alex.tabrizi@flashcomfg.com

Flex Membrane International Corp.

John Doyle
5103A Pottsville Pike
Reading, PA 19605
Manufacturer

Ph: (610) 916-9500
www.flexmembrane.com
Email: jdoyle@flexmembrane.com

FT Synthetics Inc.

Drew Gagnier, Gary Sandhar, Randy Knox
265977 56 Ave.
Langley, BC V4W 3Y2
Manufacturer

Ph: (604) 594-3439
www.ftsyn.com
Email: info@ftsyn.com

Gaco Western

Dan Knutson
1245 Chapman Dr.
Waukesha, WI 53186
Manufacturer

Ph: (262) 951-0237
www.gaco.com
Email: dknutson@gaco.com

GAF Materials Corporation

Tom Carlson, Chris Koenig, Erik Isaacson, David Bruce
2600 Warrenville Rd., Ste. 207
Downers Grove, IL 60515
Manufacturer

Ph: (630) 241 5372
www.gaf.com
Email: tcarlson@gaf.com

Garlock Chicago

Mark Zoppa, Jerry Brauner, Justin Prahler
626 Thomas Dr.
Bensenville, IL 60106
Manufacturer, Roofing Materials Distributor, Roofing Equipment Distributor

Ph: (630) 521-9645
www.garlockchicago.com
Email: mzoppa@garlockequip.com

❖ Garth Building Products & Services Corp.

Carol Garth, Deborah Hurms, Alexander Jenkins
579 N. Williams
Thornton, IL 60476
Roofing Materials Distributor

Ph: (708) 564-5137
www.garthbps.com
Email: info@garthbps.com

❖ Garza Roofing Equipment and Supply

Rich Garza, Jennica Garza
901 Elizabeth St.
Elgin, IL 60120
Roofing Equipment Distributor

Ph: (630) 229-4440
www.garzasupply.com
Email: rich@garzasupply.com

Gaylord Insurance Agency Corp.

Robert Gaylord, Kristina Szeffalusy, Michael Gaylord, Thomas Stanton, Jeffery Westphal
14022 John Humphrey Dr.
Orland Park, IL 60462
Insurance Brokerage

Ph: (708) 568-0754
www.gaylordinsurance.com
Email: robert@gaylordinsurance.com

GCP Applied Technologies

Maria Teresa Sein, Jason Utz
62 Whittemore Ave.
Cambridge, MA 02140
Manufacturer

Ph: (617) 498-4470
www.gcpat.com
Email: maria.t.sein@gcpat.com

● Local #11 Employer

❖ BEP Employer (DVB, MBE, SBE, VBE or WBE)

CRCA ASSOCIATE MEMBERS

Gemco Roofing & Building Supply

George Sessler, Kevin Gleason, Gerald Serpico, Randy Gleason
2601 Van Buren St.
Bellwood, IL 60104
Roofing Materials Distributor

Ph: (708) 544-1444
www.gemcosupply.com
Email: george@gemcoroofingsupply.com

Geocel / Kool Seal

Patty Grover, Kurt Hostetler, John T. Hull
2504 Marina Dr.
Elkhart, IN 46515
Manufacturer

Ph: (800) 348-7615
www.geocelusa.com
Email: PGrover@geocelworldwide.com

Georgia-Pacific Gypsum LLC

Colin Vaughan, Pat Huempfer, Greg Hudson
2194 Biddle Blvd.
Washington, IA 52353
Manufacturer

Ph: (404) 652-2592
www.densdeck.com
Email: colin.vaughan@gapac.com

Giuffre Midwest LLC

Todd Proctor, Frank Fitzgerald, Bryan Lease
9725 Industrial Dr.
Bridgewiew, IL 60455
Manufacturers' Rep, Roofing Equipment Distributor

Ph: (708) 656-9200
www.giuffre.com
Email: tproctor@giuffre.com

Greenrise Technologies

Julie Leavitt, Matt Barmore, Scott McGaughy
525 Barker Rd.
Readyville, TN 37149
Manufacturer, Manufacturers' Rep

Ph: (615) 907-7460
www.greenrisetech.com
Email: mattb@greenrisetech.com

Gulfeagle Supply

Ted Hanusiak
800 Hilltop Dr.
Itasca, IL 60143
Roofing Materials Distributor

Ph: (630) 773-0997
www.gulfeaglesupply.com
Email: thanusiak@gulfeaglesupply.com

Gutter Supply

Mike Milliman, Phil Egleston, Aaron Bukolt
19 Skokie Valley Rd.
Lake Bluff, IL 60044
Manufacturer, Roofing Materials Distributor, Roofing Equipment Distributor

Ph: (847) 283-0006
www.GutterSupply.com
Email: info@guttersupply.com

H.B. Fuller Company - Roofing Products Group

Jim Galvin, Paul Krug, Shane Strang, Ron Vollmer
4401 Page Ave.
Michigan Center, MI 49254
Manufacturer

Ph: (517) 841-7000
www.royaladhesives.com
Email: paul.krug@hbfuller.com

Hapco Inc.

Steve Murray, Ashley Helmick
390 Portage Blvd.
Kent, OH 44240
Roofing Equipment Distributor

Ph: (800) 345-9353
www.hapcoinc.com
Email: smurray@hapcoinc.com

Hart & Cooley Roof Product Systems - Portals Plus, RPS & Milcor

Casey Palmer, Dean Albright, Kevin McShane
5030 Corporate Exchange Blvd.
Grand Rapids, MI 49512
Manufacturer, Roofing Materials Distributor

Ph: (800) 624-8642
www.portalsplus.com
Email: portalsplus@portalsplus.com

● Local #11 Employer

❖ BEP Employer (DVB, MBE, SBE, VBE or WBE)

CRCA ASSOCIATE MEMBERS

Hendrick Phillips Salzman & Siegel, PC

Philip Siegel
230 Peachtree St. NW, Ste. 2500
Atlanta, GA 30303
Legal Services

Ph: (404) 522-1410
www.hpslaw.com
Email: info@hpslaw.com

Henry Company

Chris Korn, David Schurman, Shane Shoemaker, Jonathan Speaks, John Van Tuyle
999 N. Pacific Coast Hwy., Ste. 800
El Segundo, CA 90245
Manufacturer

Ph: (773) 412-9022
www.henry.com
Email: ckorn@henry.com

Hines Supply

Rick Fergus
1050 Corporate Grove Dr.
Buffalo Grove, IL 60089
Manufacturer

Ph: (847) 353-7700
www.hinessupply.com
Email: rfergus@hineslumber.com

HLP Systems, Inc

Jeffrey Harger, Justin Harger
426 North Ave.
Libertyville, IL 60048
Lightning Protection Contractor

Ph: (847) 362-0777
www.hlpssystem.com
Email: info@hlpssystem.com

Houseworks Daylighting Solutions, LLC

Scott Walbridge, Rob Brooks
1809 Elmdale Ave.
Glenview, IL 60026
Skylight Sale/Repair

Ph: (847) 729-0255
www.myskylights.com
Email: scott@myskylights.com

Hunter Panels

Ryan Glaser, Jennifer Holsinger, Ed Krusec, Matt Peterson
15 Franklin St.
Portland, ME 04101
Manufacturer

Ph: (888) 746-1114
www.hpanels.com
Email: info@hpanels.com

IB Roof Systems

AJ Jackson, Mike Gennusa, Bear Wadzinski, Peter Pacioni
506 E. Dallas Rd., Ste. 300
Grapevine, TX 76051
Manufacturer, Roofing Materials Distributor

Ph: (800) 426-1626
www.IB Roof.com
Email: aj.jackson@ibroof.com

ICP Building Solutions Group

Dave Spaulding, Leslie Brown, David Ruiz, John Walker
2775 Barber Rd.
Norton, OH 44203
Manufacturer

Ph: (330) 753-4585
www.icpadhesives.com
Email: dspaulding@icpgroup.com

IKO

Mike Melito, Arthur Boruch, Carol Perkins, Matt Ibach, Brandon Wilson
4566 Hampstead Pl.
Loves Park, IL 61111
Manufacturer

Ph: (312) 244-9932
www.iko.com
Email: mike.melito@iko.com

Industrial Cork Company, Inc.

Jeff DeJong, John Anderson
848 Larch Ave.
Elmhurst, IL 60126
Roofing Materials Distributor

Ph: (630) 832-2803
www.corco.org
Email: jeffd@corco.org

● Local #11 Employer

❖ BEP Employer (DVB, MBE, SBE, VBE or WBE)

ASSOCIATES

CRCA ASSOCIATE MEMBERS

Inland Coatings

Coridan McGinley, Greg Arnold
26259 Hwy 6
Adel, IA 50003
Manufacturer

Ph: (515) 993-4524
www.inlandcoatings.com
Email: info@inlandcoatings.com

INSULFOAM

Kris Eschmeyer, Cody Reid
1057 Sunburst Ln.
Mead, NE 68041
Manufacturer

Ph: (402) 624-6611
www.insulfoam.com
Email: kris@insulfoam.com

Interior Protection Inc.

Bryan Provis
111 N. Maple Ave., Ste. B
Elmhurst, IL 60126
Interior Protection

Ph: (630) 530-4920
www.interiorprotectioninc.com
Email: info@interiorprotectioninc.com

International Leak Detection, LLC

Chris Eichhorn
2060 E. Algonquin Rd., Ste. 710
Schaumburg, IL 60173
Waterproofing Membrane EVFM Integrity Testing

Ph: (866) 282-LEAK (5325)
www.leak-detection.com
Email: info@leak-detection.com

IR Analyzers / Vector Mapping

Denise Richard, Alen Turan, Peter Brooks
65 Lyman Dr.
Williston, VT 05495
Electronic Leak Detection & Infrared Inspection Serv.

Ph: (800) 879-1964
www.iranalyzers.com
Email: info@iranalyzers.com

JJ Superior Metal, Inc.

Jerry Shea, Eddie Vitacco, Jon Shea, Marie Sewers
4302 W. Warren Ave.
Hillside, IL 60162
Manufacturer, Roofing Materials Distributor

Ph: (708) 544-3757
www.jjsuperior.com
Email: mail@jjsuperior.com

Jobba Trade Technologies

David Almario, John Jocke
8420 W. Bryn Mawr, Ste. 1030
Chicago, IL 60631
Software Vendor

Ph: (855) 633-3327
www.jobba.com
Email: info@jobba.com

Johns Manville Roofing Systems

Mark Affrunti
717 17th St.
Denver, CO 80202
Manufacturer

Ph: (224) 325-2524
www.jm.com
Email: mark.affrunti@jm.com

Karnak Corporation

Chris Salazar, Kim Holmes, John McDermott, Jason Lontoc
2601 Gardner Rd.
Broadview, IL 60155
Manufacturer

Ph: (732) 388-0300
www.karnakcorp.com
Email: csalazar@karnakcorp.com

Kemper System

Brian McGuire
1200 N. America Dr.
West Seneca, NY 14224
Manufacturer

Ph: (716) 558-2971
www.kempersystem.net
Email: bmcguire@kempersystem.com

● Local #11 Employer

❖ BEP Employer (DVB, MBE, SBE, VBE or WBE)

CRCA ASSOCIATE MEMBERS

Kirby Fiberglass

Naomi Dupre
652 E. Industrial Blvd.
Pueblo, CO 81007
Manufacturer

Ph: (719) 547-3940
www.kirbyfiberglass.com
Email: office@kirbyfiberglass.com

Lakefront Roofing Supply

Bill Baldauf, Rebecca Troche, Chris Spicer, Karl Sullivan, Manny Valdez
2950 N. Western Ave.
Chicago, IL 60618
Roofing Materials Distributor

Ph: (773) 509-0400
www.lakefrontsupply.com
Email: bbaldauf@roofmaterials.com

Latino Workers Safety Center

Daniel Ramir, Maria Campos
4415 Harrison, Ste. 404
Hillside, IL 60162
Safety Training

Ph: (708) 449-9500
www.lwsc.org
Email: dan@lwsc.org

Leister Technologies

Dave Nordentoft
1275 Hamilton Pkwy.
Itasca, IL 60143
Manufacturer

Ph: (630) 760-1000
www.leister.com
Email: info.usa@leister.com

Lift Works, Inc.

Dan Distazio, Martin Starck
600 Industrial Dr.
St. Charles, IL 60174
Roofing Equipment Distributor, Aerial Equip.

Ph: (630) 833-4626
www.liftworksinc.com
Email: ddistazio@liftworksinc.com

Liftoff Crane Services LLC

Kevin Rugaard
PO Box 5110
Glendale Heights, IL 60139
Crane Services

Ph: (630) 800-6639
www.liftoffcranes.com
Email: kevin@liftoffcranes.com

LiveRoof, LLC

Caleb Smith, Mike Selleck, John Scholten
PO Box 533
Spring Lake, MI 49456
Manufacturer, Roofing Materials Distributor, Hybrid Green Roof Systems

Ph: (800) 875-1392
www.liveroof.com
Email: caleb@liveroof.com

Lomanco, Inc.

Doug Rus
2101 W. Main St.
Jacksonville, AR 72076
Manufacturer

Ph: (800) 643-5596
www.lomanco.com
Email: dougrus@lomanco.com

LRS

Bob Pavic
5500 Pear St.
Rosemont, IL 60018
Roofing Materials Recycling

Ph: (773) 681-8811
www.lrsrecycles.com
Email: bpavic@lrsrecycles.com

Lurvey Supply

Daniel Wood, Angelo Logoico
2550 E. Dempster St.
Des Plaines, IL 60016
Roofing Materials Distributor

Ph: (262) 479-8369
www.lurveys.com
Email: dwood@lurveys.com

● Local #11 Employer

❖ BEP Employer (DVB, MBE, SBE, VBE or WBE)

ASSOCIATES

CRCA ASSOCIATE MEMBERS

❖ MACK Construction Services, LLC

Nancy Carreon, Melissa Medina
3628 N. Hamilton Ave.
Chicago, IL 60618
Roofing Materials Distributor

Ph: (773) 525-3411
www.mackcs.com
Email: info@mackcs.com

Makita

Mark Gabrielli, Sandra Santiago, Felix Lim, Adolfo Lazcano, Chuck Lilly
1450 Feehanville Dr.
Mount Prospect, IL 60056
Manufacturer

Ph: (536) 940-5489
www.makitausa.com
Email: mgabrielli@makitausa.com

Malarkey Roofing Products

Drew Smith, Bill Abbott, Rachel Garcia, Jim Kellogg, Ben Michiels
PO Box 17217
Portland, OR 97217
Manufacturer

Ph: (503) 283-1191
www.malarkeyroofing.com
Email: dsmith@malarkeyroofing.com

Marathon Roofing Products/MRP Supports, LLC

Tim Krawczyk
3310 N. Benzing Rd.
Orchard Park, NY 14127
Manufacturer

Ph: (800) 828-8424
www.marathondrains.com
Email: mrp@marathondrains.com

McElroy Metal, Inc.

Richard Cass, Bill Wade
10490 State Hwy. 10
Clinton, IL 61727
Manufacturer

Ph: (219) 879-0252
www.mcelroymetal.com
Email: rcass@mcelroymetal.com

MEP Insulation Recycling

Bill Mulford, Lin Mulford
1130 Alfred Cir.
Indianapolis, IN 46239
Insulation Recycler/ Re-purposer

Ph: (317) 894-2763
meproofinsulationrecycling.com
Email: mulforddep@yahoo.com

Mid-States Asphalt

Todd Kolb, Kyle Konoposek, April DuBose
1637 51st Ave.
Tuscaloosa, AL 35401
Manufacturer

Ph: (630) 730-1689
www.mid-statesasphalt.com
Email: todd@msarroof.com

Mule-Hide Products Co., Inc.

Shawn Dennehy, Brandon Keefe
1195 Prince Hall Dr.
Beloit, WI 53511
Manufacturer

Ph: (815) 641-8548
www.mulehide.com
Email: shawn.dennehy@mulehide.com

Novagard Solutions

Keith Rys, Mike Kister, Joe Borak
5109 Hamilton Ave.
Cleveland, OH 44114
Manufacturer

Ph: (800) 380-0138
www.novagard.com
Email: novagard@novagard.com

NPC Colored Sealants

Paul Supena, Tom Stefely
1208 N. 8th Ave.
Maywood, IL 60153
Manufacturer

Ph: (708) 681-1040
www.npcsealants.com
Email: npc@npcsealants.com

● Local #11 Employer

❖ BEP Employer (DVB, MBE, SBE, VBE or WBE)

CRCA ASSOCIATE MEMBERS

OMG Roofing Products

Andrew Nehrenz, Connor Diulus, Erik Terpstra
153 Bowles Rd.
Agawam, MA 01001
Manufacturer

Ph: (800) 633-3800
www.olyfast.com
Email: anehrenz@omginc.com

Omni Ecosystems

Samuel Irwin, Molly Meyer
4131 S. State St.
Chicago, IL 60609
Manufacturer

Ph: (312) 337-3196
www.omni-ecosystems.com
Email: info@omni-ecosystems.com

Panasonic US

Jon Downey, John Balazs, Jennifer Archibald
Two Riverfront Plaza, 7th Fl.
Newark, NJ 07102
Manufacturer

Ph: (201) 423-3154
www.panasonic.com
Email: jon.downey@us.panasonic.com

Performance Roof Systems

Michael J. Tolzien
4450 Williamsburg Ct.
Rolling Meadows, IL 60008
Manufacturer

Ph: (708) 380-5045
www.performancerooftsystems.us
Email: mtolzien@performancerooftsystems.us

Petersen Aluminum Corporation

Blake Batkoff, Rob Heselbarth, Peter Drozd, Roy Palesny
1005 Tonne Rd.
Elk Grove Village, IL 60007
Manufacturer, Roofing Materials Distributor

Ph: (800) 722-2523
www.pac-clad.com
Email: bbatkoff@petersenmail.com

Polyglass U.S.A, Inc.

Kevin Rowe, Jerry Sandine
1111 W. Newport Center Dr.
Deerfield Beach, FL 33442
Manufacturer

Ph: (847) 431-6005
www.polyglass.us
Email: krowe@polyglass.com

Pro Fastening Systems Inc.

Fred G. Van Riet, Don Egan, Jim Joyce, Mike Cigrand, Scott Schiller
44 E. University Dr.
Arlington Heights, IL 60004
Roofing Materials Distributor

Ph: (847) 577-7185
www.profastening.com
Email: fred@profastening.com

Pro Lightning Protection

Jeremy Marcelain, Joran Marcelain
4210 43rd Ave.
Kenosha, WI 53144
Lightning Protection Sys.

Ph: (262) 925-7199
www.pro-lp.net
Email: contactus@pro-lp.net

Progressive Materials

Jennifer Trapano, Tony Knoebel
540 Central Ct.
New Albany, IN 47150
Manufacturer

Ph: (630) 488-9277
www.pmsilicone.com
Email: jennifer@pmsilicone.com

Prosoco, Inc.

Chris Tobias, Ken Rathburn, Dave Kimball
3741 Greeway Cir.
Lawrence, KS 66046
Manufacturer

Ph: (800) 255-4255
www.prosoco.com
Email: customercare@prosoco.com

CRCA ASSOCIATE MEMBERS

R.M. Lucas Company

Robert Barry, Tom Nelson, Joe Murphy, Dennis Kelley, Zak Semens
3211 S. Wood St.
Chicago, IL 60608
Manufacturer

Ph: (773) 523-4300
www.rmlucas.com
Email: rbarry@rmlucas.com

Raptor Synthetic Underlayments

Jesse Lindstrom
1155 E 54th St.
Indianapolis, IN 46220
Manufacturer

Ph: (317) 202-8200
www.raptorunderlayment.com
Email: jlindstrom@raptorunderlayment.com

Ray's Roofing Supply

Mark Piazza, Gary Murphy Jr., Dan Voudrie, Terry Wilkins, Noah Murphy, Bob Marshall
5020 Trankle St.
Hammond, IN 46327
Manufacturers' Rep, Roofing Materials Distributor

Ph: (219) 932-7297
www.raysroofing.com
Email: mark@raysroofing.com

RESISTO

Chad VanderWeide, Kory Brown
310 Quadral Dr.
Wadsworth, OH 44281
Manufacturer

Ph: (855) 227-7850
www.resisto.us
Email: cvanderweide@resisto.us

Richards Building Supply Company - Corporate

Charisa Guzior, Ronald Guzior
12070 W. 159th St.
Homer Glen, IL 60491
Roofing Materials Distributor

Ph: (773) 586-7777
www.richards-supply.com
Email: charisa.guzior@richards-supply.com

Richards Building Supply Company - Calumet City

Joseph Linn, Obiel Campuzano
540 Burnham Ave.
Calumet City, IL 60409
Roofing Materials Distributor

Ph: (708) 891-2211
www.richards-supply.com
Email: jlinn@richards-supply.com

Richards Building Supply Company - Chicago/Belmont Ave.

Mike Jezioro, Ray Bauer
4550 W. Belmont Ave.
Chicago, IL 60641
Roofing Materials Distributor

Ph: (773) 499-7177
www.richards-supply.com
Email: mjezioro@richards-supply.com

Richards Building Supply Company - Joliet

John O'Malley, Michael Fazio
2411 McDonough St.
Joliet, IL 60436
Roofing Materials Distributor

Ph: (815) 725-2458
www.richards-supply.com
Email: jomalley@richards-supply.com

Roof Drain Parts and Supply LLC

Dan Luby
963 Gardner Blvd.
Holly Hill, SC 29059
Roofing Materials Distributor

Ph: (803) 496-0336
www.roofdrainpartsandsupply.com
Email: info@roofdrainpartsandsupply.com

Roofmaster Products Company

Jeff Meinhart, Jeremy Martin
750 Monterey Pass Rd.
Monterey Park, CA 91754
Manufacturer, Roofing Equipment Distributor

Ph: (800) 421-6174
www.roofmaster.com
Email: jeff@roofmaster.com

● Local #11 Employer

❖ BEP Employer (DVB, MBE, SBE, VBE or WBE)

CRCA ASSOCIATE MEMBERS

Runnion Equipment Company

Brad Runnion, Willie Messuck, Mike Prochot, John Piellie,
Joe Magalono, Mike Cantieri, Matt Prochot, Dan Runnion
6201 East Ave.
Hodgkins, IL 60525
Roofing Equipment Distributor, Boom Truck, Knuckle Boom and Truck Mounted Forklift Sales, Service, Rentals

Ph: (708) 447-3169
www.runnionequipment.com
Email: barunnion@runnionequipment.com

S.J. Mallein & Assoc.

Steve Mallein, Dave Good, Ryan Schultz, Angelo Peritore, Dan Flickinger, Kim Good
1919 S. Highland, Bldg. 10, Ste. 140D
Lombard, IL 60148
Manufacturers' Rep

Ph: (630) 570-0301
www.sjmallein.com
Email: steve@sjmallein.com

Safety Check, Inc.

Frank Marino, Jim Meegan, Lisa Marino
P.O. Box 350
Gilberts, IL 60136
Safety

Ph: (815) 475-9991
www.safetycheckinc.com
Email: fmarino@safetycheckinc.com

Safety Rail Company LLC

Patrick Deering, Craig Erickson
4244 Shoreline Dr.
Spring Park, MN 55384
Manufacturer

Ph: (888) 434-2720
www.safetyrailcompany.com
Email: patrick.deering@safetyrailcompany.com

Sashco, Inc.

Sabrina Rothfuss, Todd Gorney
10300 E. 107th Pl.
Brighton, CO 80601
Manufacturer

Ph: (800) 767-5656
www.sashco.com
Email: info@sashco.com

Schwab Group LLC

Brad Schwab, Brandon Schwab, Beth Winkler
2112 W. Galena Blvd., Ste. 8, PMB #453
Aurora, IL 60506
Manufacturers' Rep

Ph: (630) 326-9444
www.schwabgroup.net
Email: bschwab@schwabgroup.net

Sentry Building Innovations

Marsha Hollandworth, Adams Fuchs
1209 Orange St.
Wilmington, DE 19801
Manufacturer

Ph: (877) 254-0788
www.roofnado.com
Email: info@roofnado.com

Service First Solutions

Tracey Donels
533 Kings Rd.
Double Oak, TX 75077
Sales Service Trainer

Ph: (469) 496-0055
www.servicefirstsolutionsusa.com
Email: tracey@servicefirstsolutions.com

Sheet Metal Supply Ltd.

Beth Kweton, Phil Kweton, Phoebe McCorkindale, Ben Kweton
150 Pine St.
Grayslake, IL 60030
Manufacturer, Fabricator

Ph: (847) 478-8500
www.sheetmetalsupplyltd.com
Email: info@sheetmetalsupplyltd.com

Sika Sarnafil

John Bernardi, Pete Baker, Eric Ziemba, Kevin O'Reilly, Tyler Sweeney, Patrick Johnson
200 W. 22nd St., Ste. 216
Lombard, IL 60148
Manufacturer

Ph: (800) 532-5123 x7222
www.sarnafilus.com
Email: bernardi.john@us.sika.com

● Local #11 Employer

❖ BEP Employer (DVB, MBE, SBE, VBE or WBE)

ASSOCIATES

CRCA ASSOCIATE MEMBERS

Siplast

Steve Flores, David Bell
14911 Quorum Dr., Ste. 600
Dallas, TX 75254
Manufacturer

Ph: (800) 922-8800
www.siplast.com
Email: communications@siplast.com

Soprema, Inc.

Jeff Valentine, Caroline Kirker, Bryan Beth, Alex Lobus
310 Quadral Dr.
Wadsworth, OH 44281
Manufacturer

Ph: (330) 334-0066
www.soprema.us
Email: jvalentine@soprema.us

Southwind RAS, LLC

Jenny Kinter
2250 Southwind Blvd.
Bartlett, IL 60103
Asphalt Shingle Recycler

Ph: (630) 233-5700 x119
www.southwindras.com
Email: info@southwindras.com

Stone Mountain Access Systems, Inc.

4053 May St.
Hillside, IL 60162
Jamin Heyde, Ryan Rosenmeier, Justin Heyde
Roofing Equipment Distributor

Ph: 708-544-9010
www.stonemountainaccess.com
Email: jamin@stonemountainaccess.com

Swanson, Martin & Bell, LLP

Joshua Bidzinski
330 N. Wabash Ave., Ste. 3300
Chicago, IL 60611
Legal Services

Ph: (312) 321-9100
www.smbtrials.com
Email: mkean@smbtrials.com

Tarco

Amy Tripp, David McCumber, Steve Ratcliffe, Jeff Powell
One Information Way, Ste. 225
Little Rock, AR 72202
Manufacturer

Ph: (800) 365-4506
www.tarcoroofing.com
Email: tarco@tarcoroofing.com

Tilcor Roofing Systems

Dave Thomas, David Mills
915 S. Great SW Pkwy.
Grand Prairie, TX 75051
Manufacturer

Ph: (224) 443-1817
www.tilcorroofingusa.com
Email: info.us@tilcor.com

TRUFast

Dave Baker, Jon Meyer, Ian Morr, Jason Beals, Mandy White
2105 County Rd., 12C
Bryan, OH 43506
Manufacturer

Ph: (800) 443-9602
www.trufast.com
Email: dbaker@trufast.com

Tuffwrap Installations, Inc.

Gino Alberico
2080 Detwiler Rd. Two Midway Business Plaza
Harleysville, PA 19438
Dust and debris containment

Ph: (815) 302-5280
www.tuffwrap.com
Email: galberico@tuffwrap.com

United Asphalt Company

Stephen Umosella, Jay Katz, Ed Sueta
P.O. Box 291
Cedar Brook, NJ 08018
Manufacturer

Ph: (800) 843-0317
www.unitedasphalt.com
Email: info@unitedasphalt.com

● Local #11 Employer

❖ BEP Employer (DVB, MBE, SBE, VBE or WBE)

CRCA ASSOCIATE MEMBERS

United States Gypsum

Steve Longawa, Frank Arevalo
550 W. Adams St.
Chicago, IL 60661
Manufacturer

Ph: (773) 213-6192
www.usg.com
Email: slongawa@usg.com

VB Synthetics

David Whitt, Jim O'Neill, Nehal Shah
800 W. 5th St, Ste. 212
Naperville, IL 60502
Manufacturer

Ph: (312) 664-3810
www.vbsynthetics.com
Email: nehal@vbsynthetics.com

Velux America

Tom Ktsanes, Jeff Higgins, Charles Otis
3565 Butterfield Rd., Ste. 131
Aurora, IL 60502
Manufacturer

Ph: (864) 941-4770
www.veluxusa.com
Email: tom.ktsanes@velux.com

Verde Solutions LLC

Jason Stutzman, Christopher Gersch
2211 N. Elston Ave., Ste. 208
Chicago, IL 60614
Solar Development

Ph: (800) 541-1137
www.verdesolutions.com
Email: jstutzman@verdesolutions.com

Versico

Emma Nealy
PO Box 1289
Carlisle, PA 17013
Manufacturer

Ph: (800) 992-7663
www.versico.com
Email: emma.nealy@versico.com

VFC Lightning Protection

Michael Gandy
90 Cutler Dr.
North Salt Lake, UT 84054
Lightning Protection

Ph: (801) 292-2956
lightningwarning.net
Email: michael.gandy@vfclp.com

Viking Products Group

Toby Davis
3812 E. 91st St.
Cleveland, OH 44106
Manufacturer

Ph: (800) 350-2142
www.vikingpg.com
Email: custerservice@vikingpg.com

Walter Payton Power Equipment LLC

Mike Noonan, Dave Wisnieski
930 W. 138th St.
Riverdale, IL 60827
Roofing Equipment Distributor

Ph: (708) 656-7700
www.wppecrane.com
Email: mnoonan@wppecrane.com

Westlake Royal Roofing Solutions

Jason Lamers, Matt Buening
7575 Irvine Center Dr., Ste 100
Irvine, CA 92618
Roofing Materials Distributor

Ph: (612) 718-3514
www.boralroof.com
Email: jason.lamers@westlatke.net

WickRight, Inc./365 Construction Tents

Diane Knight
16365 W. Arlyd Rd.
Prairie View, IL 60069
Manufacturer

Ph: (312) 720-1467
www.WickRight.com
Email: info@wickright.com

CRCA ASSOCIATE MEMBERS

WindSmart, LLC

Dave Harvey, Andrew Six
3716 Ingersoll Ave., Ste. D
Des Moines, IA 50312
Manufacturer

Ph: (800) 474-8186
www.windsmartroofs.com
Email: daveharvey@windsmartroofs.com

Worhouse, Inc.

Marcel Kmiec, John Moskal
2315 Landmeier Rd.
Elk Grove Village, IL 60007
Manufacturer, Roofing Materials Distributor

Ph: (847) 621-2470
www.worhouse.com
Email: worhouse@worhouse.com

Roof Consultants/Architects

ARCON Associates, Inc.

Brian E. McElmeel, Bryan C. Johnson
2050 S. Finley Rd., Ste. 40
Lombard, IL 60148
Architects and Roof Consultants, Building Envelope, Low Slope, Steep Slope

Ph: (630) 495-1900
www.arconassoc.com
Email: bemcelmeel@arconassoc.com

Building Envelope Consultants Ltd.

Andy Barriento, Davis Balistreri, Scott Mann, Lindsey Fredrickson, Tom Laufenberg
1230 West Ave.
Waukesha, WI 53186
Architects and Roof Consultants, Building Envelope, Low Slope,
Residential, Steep Slope, Waterproofing, Vegetative

Ph: (317) 432-1727
www.buildingenvelope.net
Email: andyb@building-envelope.net

Building Technology Consultants, Inc.

Charles T. Sietmann, RRO, REWO, CCCA, CIT, John Frank
1845 E. Rand Rd., Ste. L-100
Arlington Heights, IL 60004
Architects and Roof Consultants, Building Envelope, Low Slope, Steep Slope, Waterproofing

Ph: (847) 454-8800
www.btc.expert
Email: csietmann@btc.expert

C.E. Crowley & Associates, Inc.

Charles E. Crowley, Jr., Alan Wojtkiewicz, Jim Saxon
333 E. IL Rte. 83, Ste. B2
Mundelein, IL 60060
Architects and Roof Consultants

Ph: (847) 662-8132
www.cecarroof.com
Email: ccrowley@cecarroof.com

Century Roof Consultants

George Criel, FRCI, RRC, FIIBEC, FIRWC, CRC, Patti Lange
1645 Hicks Rd., Ste. P
Rolling Meadows, IL 60008
Architects and Roof Consultants, Building Envelope, Low Slope,
Residential, Steep Slope, Waterproofing, Vegetative

Ph: (847) 202-8500
www.crcroofconsultants.com
Email: crcroof1@gmail.com

Flood Testing Labs, Inc.

Ray Makiejus, RRC, RRO
1945 E. 87th St.
Chicago, IL 60617
Architects and Roof Consultants, Building Envelope, Low Slope, Waterproofing, Vegetative

Ph: (773) 721-2200
www.floodlabs.com
Email: rmakiejus@floodlabs.com

Hutchinson Design Group, LLC

Tom Hutchinson, FRCI, AIA, RRC, RRP, Doreen Endler, Travis Ohland
232 E Main St., #2
Barrington, IL 60010
Architects and Roof Consultants, Building Envelope, Low Slope,
Steep Slope, Waterproofing, Vegetative

Ph: (312) 343-9595
www.hutchinsondesigngroup.com
Email: hutch@hutchinsondesigngroup.com

● Local #11 Employer

❖ BEP Employer (DVB, MBE, SBE, VBE or WBE)

CRCA ASSOCIATE MEMBERS

Illinois Roof Consulting Associates Inc.

James Gruebnaue, RRC
4302 Crystal Lake Rd., Ste. G
McHenry, IL 60050
Architects and Roof Consultants, Low Slope, Residential, Steep Slope, Waterproofing, Vegetative

Ph: (815) 385-6560
www.irca.com
Email: jim@irca.com

INSPEC, Inc.

Tony Loden, Colleen Stuber-Zukanovic, Patrick Grosse, Ed Sotor
8618 W. Catalpa, Ste. 1109-1110
Chicago, IL 60656
Architects and Roof Consultants, Building Envelope, Low Slope, Steep Slope, Waterproofing, Vegetative

Ph: (847) 652-6617
www.inspec.com
Email: chicagoinfo@inspec.com

Interstate Roof Systems Consultants, Inc.

Thomas Varga, Dave Velcheck,
707 Davis Rd., Ste. A206
Elgin, IL 60123
Architects and Roof Consultants, Low Slope, Steep Slope, Vegetative

Ph: (847) 695-1460
www.irscinc.com
Email: tvarga@irscinc.com

K2N Crest

Marco Rodriguez, Christian Dillon-Duque, Don Kimball, Andrew Krauklis
1010 Jorie Blvd., Ste. 320
Oak Brook, IL 60523
Architects and Roof Consultants, Building Envelope, Low Slope, Steep Slope, Waterproofing, Vegetative

Ph: (630) 990-9595
www.k2n.com
Email: marcorodriguez@k2n.com

Kellermeyer Godfryt Hart, P.C.

Jeffrey Marzuki, Michael Bonick
111 E. Touhy Ave. Ste 140
Des Plaines, IL 60018
Architects and Roof Consultants, Building Envelope

Ph: (847) 318-0033
www.kghpc.com
Email: jmarzuki@kghpc.com

Klein and Hoffman, Inc.

Allysia Youngquist, AIA, Jason Wilen, RRO, AIA
150 S. Wacker Dr., Ste. 1900
Chicago, IL 60606
Architects and Roof Consultants, Building Envelope, Low Slope, Steep Slope, Waterproofing, Vegetative

Ph: (312) 251-1979
www.kleinandhoffman.com
Email: ayoungquist@kleinandhoffman.com

Legat Architects

Mark Siwik
2015 Spring Rd., #175
Oak Brook, IL 60523
Architects and Roof Consultants, Building Envelope, Low Slope, Steep Slope, Waterproofing, Vegetative

Ph: (630) 645-1906
www.legat.com
Email: msiwik@legat.com

❖ **Mac Brady Associates, Inc.**

Melissa Lieb, RRC, RRO, CCCA, CDT, Brian Barrows, CCS, Michael Tully, RRO, John Lieb, RRO
4415 W. Harrison St., #502
Hillside, IL 60162
Architects and Roof Consultants, Low Slope, Residential, Steep Slope, Vegetative

Ph: (312) 550-1343
www.macbrady.com
Email: mlieb@macbrady.com

MTech Roofing Solutions LLC

Douglas E. Mahar, RRO, ASNT LV1 IR
P.O. Box 450
Wheaton, IL 60187
Architects and Roof Consultants, Building Envelope

Ph: (630) 777-8024
Email: dmahar@mtechroofingsolutions.com

Raths, Raths and Johnson, Inc.

Patrick Reicher, Kurt Hoigard, Ken Lies, Kate Brannelly
500 Joliet Rd., Ste. 200
Willowbrook, IL 60527
Architects and Roof Consultants

Ph: (630) 325-6160
www.rrj.com
Email: pereicher@rrj.com

● Local #11 Employer

❖ BEP Employer (DVB, MBE, SBE, VBE or WBE)

ASSOCIATES

CRCA ASSOCIATE MEMBERS

RCL Engineering Services

Dewey Perry, Lou Juhlmann, Brian Linville
825 N. Cass Ave., Ste 107
Westmont, IL 60559

Structural Engineering, Moisture Scans, Architecture, Architects and Roof Consultants,
Building Envelope, Low Slope, Residential, Steep Slope, Waterproofing, Vegetative

Ph: (847) 867-7093
www.rcleng.com
Email: dewey@rcleng.com

SRI Consultants Inc.

Matt DuPuis
201 Moravian Valley Rd., Ste. M
Waunakee, WI 53597

Architects and Roof Consultants, Building Envelope, Low Slope,
Steep Slope, Waterproofing, Vegetative

Ph: (608) 831-5333
www.sri-engineering.com
Email: info@sri-engineering.com

STR Building Resources LLC

Chris Shields, RRO, REWO, Mike Leonard, Ed Sotor
8786 Calumet Ave.
St. John, IN 46373
Architects and Roof Consultants

Ph: (847) 652-6115
www.str-seg.com.com
Email: cshields@str-seg.com

YA Engineering Services

Vince Fratinardo PE SE RRC, Lisa M. Cretton
528 Pennsylvania Ave., #626
Glen Ellyn, IL 60138

Architects and Roof Consultants, Building Envelope, Low Slope,
Residential, Steep Slope, Waterproofing, Vegetative

Ph: (312) 919-8279
www.yaeservices.com
Email: vince.fratinardo@yaeservices.com

Roof Top Vacuuming

● D&M Service Group

Mike Dunn
7401 Booth St.
Prairie Village, KS 66208
Vacuum Contractor

Ph: (816) 830-9432
www.dmservicegroup.com
Email: mike.dunn@dmservicegroup.com

● Dietz Vacuum Service, Inc.

Art Dietz
15200 W. 147th St.
Homer Glen, IL 60491
Vacuum Contractor

Ph: (708) 301-9127
Email: dietzvacuum@gmail.com

● Ready Vac, Inc.

George Riddiford
2333 Hamilton Rd.
Arlington Heights, IL 60005
Vacuum Contractor

Ph: (847) 437-5771
www.riddiford.com
Email: info@riddiford.com

RK Hydro-Vac, Inc.

Kerry Murphy, Jeff Keller, Tricia Keller, Jason Lowder
322 Wyndham
Piqua, OH 45356
Vacuum Contractor

Ph: (800) 754-9376
www.rkhydrovac.com
Email: estimating@rkhydrovac.com

● Vac-It-All Services, Inc.

Noel Prudent, Bob Pauli
4533 Green Park Rd.
St. Louis, MO 63123
Vacuum Contractor

Ph: (314) 487-5600
www.vac-it-all.com
Email: sales@vac-it-all.com

Velocity Roof Vac Service Inc.

Phil Albergo
405 E. 22nd St.
Lombard, IL 60148
Vacuum Contractor

Ph: (630) 936-2421
www.velocityroofvac.com
Email: phil@velocityroofvac.com

● Local #11 Employer

❖ BEP Employer (DVB, MBE, SBE, VBE or WBE)

CRCA BYLAWS

Section 1. Name. The name of the association is the CHICAGO ROOFING CONTRACTORS ASSOCIATION, incorporated under the General Not for Profit Corporation Act of the State of Illinois (hereafter the “Association”).

Section 2. Offices. The Association shall maintain a registered office in the State of Illinois and a registered agent at such office. The Association may have other offices within or without the State, as the Board of Directors shall determine.

ARTICLE II: PURPOSES AND OBJECTIVES

Section 1. Purposes and Objectives. The purposes and objectives of the Association are:

- a. To support, protect, and advance the Association goals and objectives for the benefit of the industry and its members, including but not limited to the support of legislation that is designed to benefit the members of the industry and the public as a whole, as well as the opposition of legislation that is deemed harmful to the members of the industry and the public as a whole;
- b. To sponsor programs directed towards the furtherance of the interests of the industry and its members;
- c. To perform such functions as shall promote and provide for the welfare of the industry and the public, and engage in all lawful activities appropriate for an industry trade association, including improving communication; conducting research and education activities; representing the industry in its contacts and relations with the government, building code officials and fire marshals, architects, specifiers, engineers, other organizations, and the general public; analyzing and discussing conditions and opportunities affecting or which may affect the roofing contractors industry; and promoting roofing contractors;
- d. To maintain a working relationship with related labor unions affecting the Association members, in particular, Local No. 11 of the International Union of Roofers, Waterproofers and Allied Workers (hereafter “Local No. 11”), or as may be determined by the Board of Directors from time to time; and
- e. To do any and all lawful acts and to perform and furnish any and all lawful services which may be deemed to be useful and desirable in order to carry out any of the above purposes and objectives or to conduct any of the above activities.

ARTICLE III: MEMBERS

Section 1. Classes and Qualifications for Membership. The Association shall have four (4) classes of members, as follows:

- a. **Contractor Members.** Any for-profit business entity, including an individual proprietor, partnership, company, or corporation (including a subsidiary corporation), which (i) has a regularly established place of business, (ii) has financial and legal responsibility sufficient to carry on the business, and (iii) is engaged in the installation of low slope and steep slope roofing, waterproofing, damp and weatherproofing and air barriers (collectively referred to as “Roofing”) as its primary business, and is duly licensed by the State of Illinois as a Roofing Contractor as required by the type of services provided.

For the purpose of these bylaws, “primary business” is defined to mean roofing activity representing more than 50 percent of the business entity’s operations to include roofing, waterproofing and sheet metal or as determined by the CRCA Board of Directors. Additionally, “business entity” is defined to mean a for-profit corporation, partnership (general or limited), sole proprietorship or joint stock company.

This entity must submit evidence that shows it is so qualified, is located in the State of Illinois, City of Chicago or Chicagoland vicinity as determined by the Board of Directors and has been operating as an Illinois Licensed Roofing Contractor business during application for membership in the Association in the appropriate category (a “Qualified Entity”). Notwithstanding the foregoing, for the purposes of determining whether an entity is a Qualified Entity, any entity who has achieved status as a member of CRCA as of December 31, 2021, regardless of whether it meets the definition of Qualified Entity in subsection (a), shall automatically be deemed a Qualified Entity (a “Legacy Entity”).

Contractor members may have branch locations.

CRCA BYLAWS

- b. **Associate Members.** Any business entity, including an individual proprietor, partnership, company, or corporation (including a subsidiary corporation), which (i) has a regularly established place of business; (ii) has financial and legal responsibility sufficient to carry on the business; and (iii) is a manufacturer; consultant, representative, seller, or provider of services to Roofing Contractors; provider of allied products or accessories to the Roofing industry; or supplier of materials or significant components used in the Roofing industry, as its primary business. Associate members may have branch locations but shall not be engaged in installation services or be Roofing Contractors. Associate members may participate in the Association and other such activities as prescribed by the Board of Directors. Associate members shall not be eligible to hold an elective office in the Association, shall not be counted for a quorum and shall not be entitled to vote for any purpose, except to elect no more than three Associates to serve as a director on the Board of Directors. For purposes of clarity, trade associations and labor unions are excluded from Association membership unless previously approved for membership, as further defined herein as a Legacy Entity.
- c. **Honorary Members.** Honorary membership may be conferred upon an individual by the Board of Directors, acting by majority vote of all the members of the Board. Honorary members shall not be entitled to voting privileges, shall not hold office and shall not serve on the Board of Directors.
- d. **Friends of CRCA.** CRCA membership may be conveyed upon contractor companies located outside of the CRCA Service Area, by the Board of Directors, acting by majority vote of all the members of the Board. These Friends of CRCA members typically attend CRCA events, participate in committees, and support the association through special assignments at CRCA. There will be no membership fee charged and will not be recognized in the CRCA membership directory or website listing and do not need to be duly licensed by the State of Illinois as a Roofing Contractor. Friends of CRCA members shall not be entitled to voting privileges, shall not hold office and shall not serve on the Board of Directors.

Section 2. Application Procedure and Admission of Members. An applicant for membership shall complete and sign the application form provided by the Association and submit it to Association Management, who shall forward it to the Membership Committee Chair(s) for recommendation to the Board of Directors. The application and the Membership Committee Chair's recommendation shall then be submitted to the Board of Directors for consideration at its next regular or special meeting, or by mail ballot or electronic ballot.

The affirmative vote of a majority of the directors shall be required to approve the application at a meeting. The unanimous vote of the directors shall be required to approve the application by mail ballot or electronic ballot. The applicant shall become a Contractor or an Associate member (as appropriate) of the Association, upon approval and receipt of the initial dues payment.

Section 3. Voting Rights. Each Contractor member shall be represented in the Association by one Voting Representative and shall be entitled to one vote on each matter submitted to a vote of the general Association membership.

Associate members shall have no voting rights on matters submitted to a vote of the general Association membership with the exception of the election of the one Associate member to the Board of Directors annually. These elected Associate Board of Directors members shall have voting rights on matters submitted to the Board of Directors.

All subsidiaries and branches of one company, under common ownership or economic control, shall have only one vote among them for all matters submitted for vote.

Section 4. Voluntary Resignation. Any member may resign from membership in the Association by filing a written resignation with Association Management, giving sixty (60) days notice of such intention to resign. Such resignation shall not entitle the member to a refund of prepaid dues or relieve the member of its unpaid financial obligations. Proof of delivery of the notice of resignation shall comply with Article XII, Section 7. A resigned member shall immediately cease and desist from using or making reference to the Chicago Roofing Contractors Association in website, literature, advertising, guarantees, social media, etc.

- a. No such resignation from any Contractor member who has delegated its bargaining rights to the Association shall become effective, within the three (3) months prior to the termination date of any existing labor contract to which the Association is a party (as bargaining agent) or during negotiations for such a contract. In the event of such

CRCA BYLAWS

resignation, such members shall not thereafter have any right or interest in or to any records, assets, or other property of the Association.

- b. A timely resignation, effective within the limitations provided above, shall not serve to change the former members' rights and obligations as an Employer under any existing labor contract negotiated by the Association for such former member (as its bargaining agent) for the remainder of the term of that labor contract. A release with specificity, if any, from such rights and obligations under such labor contract, shall be accomplished only by written agreement of the Association and written agreement of the labor union concerned, pursuant to a written request (for such a release) from the former member, addressed to both the Association and the labor union.

Section 5. *Suspension for Failure to Pay Financial Obligations.* Any member, who shall be in default for two (2) months or more in the payment of Association dues or financial obligations from the due date, shall be suspended from membership unless the Board of Directors, by a majority vote of all the members of the Board, directs other action. The membership of any member suspended for failure to pay its financial obligations shall terminate at the conclusion of a period of sixty (60) calendar days after its suspension unless such period is extended by the Board of Directors. In which case, the membership shall, without further action, terminate at the end of the extended period if the financial obligations have not been paid.

Section 6. *Termination of Membership.* The Board of Directors, by affirmative vote of two-thirds (2/3) of all of the members of the Board, may expel a member for cause after an appropriate hearing, conducted in accordance with due process procedures adopted and approved by the Board of Directors and Legal Counsel. Termination of membership, for whatever reason, shall not relieve the member of its obligations for dues or other financial obligations accrued and unpaid. Upon such termination, the terminated member shall not thereafter have any right or interest in or to any records, assets, privileges, or other property of the Association, and shall cease and desist from using or making reference to the Chicago Roofing Contractors Association in any website, literature, advertising, guarantees, social media, etc.

- a. Such expulsion from the Association shall not relieve the expelled member from obligations as an Employer, nor cause the expelled member to lose rights as an Employer under any currently effective collective bargaining agreement (for the remainder of the term of such agreement) for which the Association was the bargaining agent when the agreement was being negotiated or when it was executed. A release with specificity, if any, from such rights and obligations shall be accomplished only by written agreement of the Association and written agreement of the labor union, pursuant to a written request (for such release) from the expelled member addressed to both the Association and labor union.

Section 7. *Reinstatement.* Upon written request, signed by a former member and filed with Association Management, the Board of Directors may, by the affirmative vote of two-thirds (2/3) of the members of the Board, reinstate such former member to membership upon such terms as the Board of Directors may deem appropriate. These terms may include payment of previously delinquent dues and other financial obligations.

Section 8. *Transfer of Membership.* Membership in the Association is not transferable or assignable.

Section 9. *Additional Classes of Membership.* Additional classifications of non-voting members may be created by the Board of Directors, from time to time, to accommodate special needs, contractors not located in Chicago or the Chicagoland vicinity, and/or changes within the Roofing industry.

ARTICLE IV: MEETING OF MEMBERS

Section 1. *Annual Meeting.* An annual meeting of the Association shall be held as directed by the Board of Directors for the purpose of electing officers and directors and for the transaction of such other business as may come before the meeting. The Board of Directors may designate the place for any annual meeting. If no designation is made, the place shall be the registered office of the Association in the State of Illinois.

Section 2. *Regular Meetings.* Regular meetings of the Association shall be held at such time and place as designated by the Board of Directors.

CRCA BYLAWS

Section 3. *Special Meetings.* Special meetings of the Contractor members of the Association may be called by the President, the Board of Directors, the Executive Committee, or upon written request of ten (10) Contractor members having voting rights and filed with the President and Association Management, for the purpose(s) stated in the notice and call of the meeting. The person(s) calling such a meeting shall fix the place and time of the special meeting.

Section 4. *Notice of Meetings.* The Association Management shall deliver written notice stating the place, date, and hour of any meeting of members to each member not less than ten (10) calendar days before the date of each Annual or regular meeting, and five (5) calendar days before each special meeting. In the case of a special meeting, the purpose(s) for which the meeting is called shall be stated in the notice. When a meeting is adjourned to another time or place, notice of the adjourned meeting need not be given if the time and place of the rescheduled meeting are announced at the meeting at which the adjournment is taken.

Section 5. *Attendance at Meetings.* Notwithstanding the fact that a Contractor member shall be entitled to only one vote from its Voting Representative on each matter submitted to a vote of the general Association membership, any number or persons regularly employed for a Contractor member may attend at the invitation of the member at any meeting of members, unless otherwise required by these Bylaws.

Section 6. *Quorum.* Twenty-five percent (25%) of the designated Voting Representatives in attendance at the meeting, represented in person or by proxy, shall constitute a quorum at any Association meeting. If a quorum is not present, a majority of the voting members present may adjourn the meeting to another time without further notice. Withdrawal of members from any meeting shall not cause failure of a duly constituted quorum at that meeting.

Section 7. *Manner of Action.* If a quorum is present, the affirmative vote of a majority of the members present and voting shall be the act of the members, unless the vote of a greater number is required by law or these Bylaws.

Section 8. *Proxies.* At any meeting of the general Association membership, a member entitled to vote may vote either in person or by proxy executed in writing by the Association member or by his/her duly authorized Voting Representative. A proxy shall be valid only with respect to the specific meeting for which it is given.

Section 9. *Voting by Mail or Other Means.* Any vote, including the election of directors and officers, may be conducted by mail, facsimile, or other electronic means in such manner as the Board of Directors shall determine, consistent with these Bylaws, or as may otherwise be allowed by law.

Section 10. *Informal Action by Members.* Any action required to be taken at a meeting of the Association, or any other action which may be taken without a meeting of the Association, may be taken without a meeting by mail, email, or other electronic means, provided such action receives approval of a majority of the members, or such larger number required by the Bylaws, provided that the number of members casting votes would constitute a quorum if such action had been taken at a meeting of the members.

ARTICLE V: BOARD OF DIRECTORS

Section 1. *General Powers.* The Board of Directors shall manage the affairs of the Association and shall have general strategic planning and policy-making authority with respect to the interests of the Association as a whole.

Section 2. *Number and Qualifications.* The number of Contractor directors shall be no less than nine (9) and no more than fourteen (14). Additionally, there shall be at least one (1) and no more than three Associate Directors. Each director must be a full-time employee of a member firm. No two (2) individuals representing one Contractor or Associate member firm are to serve as a director or officer during the same year or at the same time.

Section 3. *Election and Tenure.* Members of the Board of Directors shall be elected at the Annual Meeting of the Association members. All Directors (Contractor and Associate) shall serve three (3) year terms of office to succeed directors whose terms then expire, or until election of their successors. No director shall be eligible to serve consecutive three (3) year terms without the interruption of at least one year, with the exception of a director who is an officer. This

CRCA BYLAWS

provision shall not prevent any Contractor member from serving on the Board of Directors as an officer. All directors elected at the Annual Meeting shall take office on January 1st, following the Annual Meeting.

Section 4. *Annual and Regular Meetings.* The annual meeting of the Board of Directors shall be held, without other notice than these Bylaws, in conjunction with the Annual Meeting of the members. The Board of Directors may also meet at such other times as may be determined by the Board. Notice of such regular meetings shall not be required if the time and place of such meetings are fixed by the Board.

Section 5. *Special Meetings.* Special meetings of the Board of Directors and Executive Committee may be called by the President or at the written request of any two (2) directors. The person(s) calling a special meeting of the Board shall fix the time and place of any such meeting and shall state in the notice the purpose(s) for which the meeting is called.

Section 6. *Quorum.* A majority of the Board of Directors, then in office, shall constitute a quorum for the transaction of business at any meeting of the Board. If less than a quorum is present at the meeting, a majority of the directors present may adjourn the meeting to another time without further notice. Withdrawal of directors from any meeting shall not cause failure of a duly constituted quorum at that meeting.

Section 7. *Manner of Action.* If a quorum is present, the affirmative vote of two-thirds (2/3) of the directors present shall be the act of the Board of Directors, except where otherwise provided by law or by these Bylaws. All directors are entitled to cast one vote, including the Immediate Past President and the director(s) elected by the Associate members.

Section 8. *Proxies.* No director may act by proxy on any matter.

Section 9. *Attendance Alternatives.* Members of the Board of Directors may participate in any meeting of the Board through use of a conference telephone or similar interactive technology by means of which all persons participating in the meeting can communicate with each other or through any technology or equipment allowable under law. Such participation in the meeting shall constitute attendance in person at the meeting.

Section 10. *Voting by Mail or Other Means.* Any vote may be conducted by mail, facsimile, or other electronic means in such manner as the Board of Directors, in its discretion, shall determine, consistent with these Bylaws, or as may otherwise be allowed by law.

Section 11. *Informal Action.* Directors may take any action that they could take at any meeting of the directors without a meeting by mail, email, or other electronic means if a fax, email, or other written record of approval of the action so taken is submitted by all the directors entitled to vote on the subject. Such consent shall have the same force and effect as a unanimous vote.

Section 12. *Vacancies.* Any vacancy occurring in the Board of Directors shall be filled by appointment of the President. A director appointed to fill a vacancy shall be appointed for the unexpired term of his/her predecessor and shall take office immediately upon said appointment.

Section 13. *Removal.* A director may be removed with or without cause, by the affirmative vote of two-thirds (2/3) of the board members entitled to vote on removal of directors, at a meeting at which a quorum is present, provided written notice of the meeting is delivered to all such members at least twenty (20) calendar days before the meeting stating that a purpose of the meeting is to vote on removal of the named director(s).

Section 14. *Compensation.* Directors shall not receive any compensation for their services as directors.

ARTICLE VI: OFFICERS

Section 1. *Officers.* The elective officers of the Association shall be a President, a 1st Vice-President, a 2nd Vice-President, a Secretary, a Treasurer, and the Immediate Past President, all of whom serve by virtue of their office as voting members of the Board of Directors. Officers whose authority and duties are not prescribed in these Bylaws shall have the authority and perform the duties assigned, from time to time, by the Board of Directors.

CRCA BYLAWS

Section 2. Election and Term of Office. The officers of the Association shall be elected by the Contractor members at the Annual Meeting of the Association. If the election of officers shall not be held at such meeting, such election shall be held as soon thereafter as conveniently possible. Each officer shall hold office until his/her successor shall have been duly elected. All officers shall take office on January 1st following the Annual Meeting.

Section 3. Vacancies. The President may fill any vacancy in any office for the unexpired portion of the term. An officer appointed to fill a vacancy shall be appointed for the unexpired term of his/her predecessor and shall take office immediately upon such appointment.

Section 4. Removal. An officer may be removed with or without cause, by the affirmative vote of two-thirds (2/3) of the members of the Board of Directors entitled to vote on removal of officers, at a meeting at which a quorum is present, provided written notice of the meeting is delivered to all such members at least twenty (20) calendar days before the meeting stating that a purpose of the meeting is to vote on removal of the named officer(s).

Section 5. President. The President shall be the principal executive officer of the Association and shall preside at all meetings of the members and of the Board of Directors. Subject to the direction and control of the Board of Directors, the President shall perform all duties incident to the office of President and such other duties as may be assigned by the Board of Directors from time to time. The President shall be party to a labor contract negotiated by the Association and shall be represented by the Labor Negotiating Committee.

Section 6. Vice Presidents. In the absence of the President, or in the event of his/her inability or refusal to act, then the 1st Vice President shall perform the duties of the President until the President can resume the duties of his/her office. In the event that the President or 1st Vice President cannot perform their duties, then the 2nd Vice President shall perform the duties of the President until the President, or the 1st Vice President can resume their duties of office. The terms of the Vice President shall run concurrently with the other officers, and they shall serve without seniority and without automatic succession to the office of President. The Vice Presidents shall have such other duties as assigned by the President or the Board of Directors from time to time. The 1st Vice President shall be party to a labor contract negotiated by the Association and shall be represented by the Labor Negotiating Committee.

Section 7. Secretary. The Secretary shall cause to be made minutes of meetings and a general report of the Association during the preceding year. He/she shall perform such other duties as assigned by the President or by the Board of Directors from time to time.

Section 8. Treasurer. The Treasurer shall review the activities of Association Management pertaining to the finances of the Association and shall cause to be made regular reports to the Board of Directors on the financial conditions of the Association and the adequacy of the accounting records of the Association. The Treasurer shall have such other duties as assigned by the President or the Board of Directors from time to time.

Section 9. Immediate Past President. The Immediate Past President shall be ex-officio and be a full voting member of the Board of Directors and shall remain the Immediate Past President as long as his/her immediate successor in such office shall continue to be President of the Association. During such time, he/she shall also be a member of the Executive Committee. The Immediate Past President shall perform all other duties as may be assigned by the President or Board of Directors from time to time.

ARTICLE VII: COMMITTEES

Section 1. Executive Committee. The Executive Committee of the Board of Directors shall consist of the current officers of the Association and the Immediate Past President. During any period between meetings of the Board, the Executive Committee shall be authorized to take any action which the Board itself might take in the management of the Association, except as specifically limited by law or by the Board of Directors. The Executive Committee shall report actions taken and/or make recommendations to the Board by communication or at the next scheduled meeting of the Board of Directors. Meetings of the Executive Committee may be held upon such notice and call as determined by the President or the Board of Directors. The President shall be the Chair of the Executive Committee.

CRCA BYLAWS

Section 2. *Other Committees.* The President may appoint one or more committees to accomplish the Association's goals and objectives, each of which shall consist of one (1) or more directors. The President shall designate a least one Chair of each Committee who shall be a director. All such Committees shall make periodic reports to the Board of Directors. The activities of these Committees shall be subject to limitations as may be prescribed by the President or the Board of Directors.

Section 3. *Committee Terms.* Each member of a committee shall continue until his/her successor is appointed, unless the committee shall be sooner terminated, or unless such member be removed from such committee, or ceases to qualify as a member.

Section 4. *Trustees.* Trustees to any fund of Contractor members, party to an effective collective bargaining agreement, are appointed by the President as established by the terms of the Trust. The terms of the Trust additionally mandate procedures such as Trustee's terms of office, vacancies, removal, and other operational procedures. Each Trustee shall continue in office until his/her successor is appointed, or such Trustee ceases to qualify as a member, or a Trust is dissolved.

ARTICLE VIII: DUES, FEES AND ASSESSMENTS

Dues, fees, and assessments shall be determined from time to time by the Board of Directors.

ARTICLE IX: ASSOCIATION MANAGEMENT FIRM

Section 1. *Association Management.* The services of an Association Management Firm may be engaged by the Board of Directors and shall have approval by a majority of the Board of Directors. The Association Management Firm shall be paid such compensation as may be determined by the Management Committee.

Section 2. *Duties.* The Association Management Firm shall be an independent company and shall perform such duties as may be required by the Board of Directors. The Association Management Firm shall be responsible to and under the direct control of the President, except as the Board of Directors may otherwise specifically provide. It shall be the principal administrative officer of the Association and shall be custodians of the books, records, papers, seal, and other articles of the Association as described in the Association Management agreement.

ARTICLE X: THE LABOR RELATIONS GROUP AND THE LABOR NEGOTIATING COMMITTEE

Section 1. *Members.* Contractor members of the Association, who are a party to the labor contract negotiated by the Association with Local No. 11 or any other union or associated unions, shall become members of the Labor Relations Group and delegate their bargaining rights to the Labor Negotiating Committee. New members of the Association become members of the Labor Relations Group by executing an agreement to be bound to the current agreement with Local No. 11 or any other union. The President shall appoint certain members of the Labor Relations Group to comprise the Labor Negotiating Committee.

Section 2. *Responsibilities.* The Labor Negotiating Committee shall be responsible for negotiating and administering the collective bargaining agreement for the Association with Local No. 11 or another appropriate bargaining unit as may be determined. Only Labor Negotiating Committee members may take part in the negotiation and administration of the collective bargaining agreement with Local No. 11 or any other union or association of unions. The Labor Negotiating Committee is the sole and exclusive bargaining representative of all members of the Labor Relations Group who have delegated their bargaining rights to the Association. No member of the Labor Relations Group, who has delegated bargaining rights to the Association, may enter into any separate negotiations, discussions, or separate agreement (oral or written) with any labor union or association of labor unions which in any way conflicts with, amends or deviates from any collective bargaining agreement entered into by or on behalf of the Association with any union or association of unions. Members of the Labor Relations Group, who have delegated their bargaining rights to the Association, agree to support the Labor Negotiating Committee in its negotiations with any union and shall not enter into any separate negotiations or discussion or reach or attempt to reach any understandings, formal or informal, or execute

CRCA BYLAWS

any agreement with a union that the Labor Negotiating Committee is responsible for negotiating, without the express approval of the Labor Negotiating Committee.

Section 3. *Resignation, Revocation, Termination.* Members of the Labor Relations Group, whose bargaining rights have been delegated to the Labor Negotiation Committee, may not resign their membership from the Labor Relations Group or the Association or revoke or terminate any bargaining rights delegated to the Labor Negotiating Committee except during the period between one hundred eighty days (180) days and ninety (90) days before the expirations of any existing collective bargaining agreement which the Labor Negotiating Committee has acted as the bargaining representative for members of the Labor Relations Group or until the negotiations for a successor agreement have been concluded and a new agreement reached. For notice of revocation or termination of bargaining rights to be timely, such notice must be sent to the Association, by certified mail, return receipt requested, during the appropriate period set forth in this Article III, Section 4.

ARTICLE XI: LIABILITY, INDEMNIFICATION AND INSURANCE

Section 1. *Limitation of Liability.* No director, officer, employee, or agent of the Association acting in his/her official capacity shall be liable for damages resulting from the exercise of judgment or discretion in connection with the duties or responsibilities of such director, officer, employee, or agent except to the extent dictated by law.

Section 2. *Indemnification.* The Association shall indemnify and hold harmless any person or entity to the full extent required by law, who is or was serving in his/her official capacity at the request of the Association as a director, officer, employee, or agent, and may otherwise indemnify any person or entity to the extent permitted by law.

Section 3. *Insurance.* The Association shall be required to purchase and maintain insurance for such indemnification of the directors, officers, employees, or agents against any liability asserted against the person and incurred in any such capacity, or arising out of the person's status as such, regardless of whether the Association would have the power to indemnify against such liability.

ARTICLE XII: GENERAL PROVISIONS

Section 1. *Contracts.* The Board of Directors may authorize any officer(s) or agent(s) of the Association in addition to the officer(s) or agent(s) so authorized by these Bylaws, to enter into any contract or execute and deliver any instrument in the name of and on behalf of the Association and such authority may be general or confined to specific instances.

Section 2. *Deposits, Checks, Drafts, Etc.* All funds of the Association shall be deposited from time to time to the credit of the Association in such banks, trust companies, or other depositories as the Board of Directors may select and/or approve. All checks, drafts, or other orders for the payment of money, notes or other evidences of indebtedness issued in the name of the Association shall be signed by such officer(s) or agent(s) of the Association and in such manner as shall, from time to time, be determined by resolution of the Board of Directors. In the absence of such determination by the Board of Directors, the Association Management Executive Director shall sign such instruments.

Section 3. *Fiscal Year.* The fiscal year of the Association shall be conducted on a calendar year from January 1st through December 31st.

Section 4. *Books and Records.* The Association shall keep correct and complete books and records of account and shall also keep minutes of the proceedings of its members, Board of Directors, and Committees, and shall keep a record giving the names and addresses, both post office and electronic, of all members at the Association headquarters. Any voting member shall have the right to examine, in person or by agent, at any reasonable time or times, the Association's books and records of account and minutes, and to make extracts therefrom, but only for a proper purpose. In order to exercise this right, a voting member must make a written demand upon the Association, stating with particularity the records sought to be examined and the purpose, therefore. If the Association refuses examination, the voting member may file suit in the circuit court of the county in which either the registered agent or principal office of the Association is located to compel by mandamus or otherwise such examination as may be proper. If a voting member seeks to

CRCA BYLAWS

examine books or records of account, the burden of proof is upon the voting member to establish a proper purpose. If the purpose is to examine minutes, the burden of proof is upon the Association to establish that the voting member does not have a proper purpose.

Section 5. *Audit.* The accounts of the Association shall be audited on a regular basis by an independent Certified Public Accountant approved by the Board of Directors.

Section 6. *Corporate Seal.* The corporate seal, if any, shall be in such form as the Board of Directors shall prescribe.

Section 7. *Delivery of Notice.* Any notice required to be given by law, or authorized or approved by the Articles of Incorporation or these Bylaws, shall be deemed to be delivered according to the following rules: upon personal delivery; if by mail, when deposited in the United States mail in a sealed envelope, properly addressed, with postage prepaid; if by facsimile, when the facsimile is sent via the facsimile number shown for the member/director in the records of the Association; if electronically, when transmitted to such email address shown for the member/director in the records of the Association; and if by overnight mail, when deposited with the shipping company in a sealed envelope, properly addressed, with shipping charges prepaid or billed to sender's account.

Section 8. *Waiver of Notice.* A written waiver of any notice required to be given by statute, the Articles of Incorporation, or these Bylaws, signed by the person(s) entitled to such notice whether before or after the time stated therein, shall be deemed equivalent to the giving of such notice. Attendance at a meeting shall constitute a waiver of notice of such meeting, except where a person attends a meeting for the express purpose of objecting to the holding of the meeting because proper notice was not given.

Section 9. *Use of Funds and Dissolution.* The Association shall use its funds only to accomplish the objectives and purposes specified in its Articles of Incorporation, and no part of its funds shall inure or be distributed to the members of the Association. Upon dissolution of the Association, any funds remaining after payment of all debts and liabilities shall be distributed in the manner specified in the Articles of Incorporation of the Association.

Section 10. *Compliance With I.R.C. Section 501(c)(6).* The Association shall operate and conduct its activities in accordance with those permitted a nonprofit association under Internal Revenue Code Section 501(c)(6).

Section 11. *Writing.* Actions required to be "written" or "in writing," or to have written consent or written approval of, members, directors, or committee members shall include any communication transmitted or received by electronic means or by any other technology permitted by law and not prohibited in the article of incorporation or by policy or procedure of the Board of Directors. A requirement for a signature shall be satisfied by any means recognized by law, e.g., electronic signature, unless prohibited by policy or procedure of the Board of Directors.

Section 12. *Legal Counsel.* The Board of Directors shall retain Legal Counsel for the Association upon such terms and conditions as the Board shall deem advisable.

Section 13. *Procedure.* All meetings of the Association shall be governed by parliamentary law as set forth in the most recent edition of Robert's Rules of Order when not inconsistent with law or these Bylaws or any special rules of order the Association Board of Directors may adopt.

ARTICLE XIII: AMENDMENTS

The power to alter, amend, or repeal the Bylaws or to adopt new Bylaws shall be vested in the Board of Directors, acting by affirmative vote of two-thirds (2/3) of all of the directors. Such action may be taken at a regular or special meeting for which written notice of the purpose shall be given. The Bylaws may contain any provisions for the regulation and management of the affairs of the Association not inconsistent with law or the Articles of Incorporation.

Restated and Adopted: February 15, 2022



Chicago Roofing Contractors Association

4415 W. Harrison Street, Suite 540
Hillside, IL 60162

Phone: 708-449-3340

Fax: 708-449-0837

Email: info@crca.org

www.CRCA.org

CRCA Mission Statement

CRCA's mission is to unite those engaged in the roofing and waterproofing industry in Illinois and beyond by providing educational programs, informational resources and networking opportunities, as well as advocating on behalf of its members to enhance roofing industry standards.

